

1. Eclhailais nach Baum, Roman. Bauk. in Frankr. S. 43.

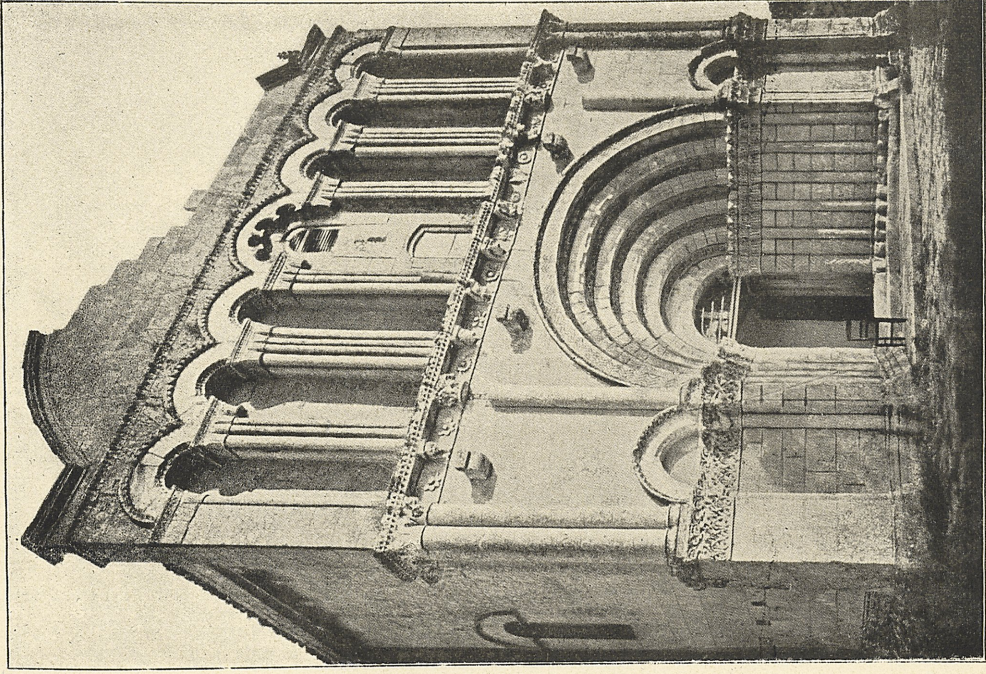

2. Echebrune nach Baum, Roman. Bauk. in Frankr. S. 42.

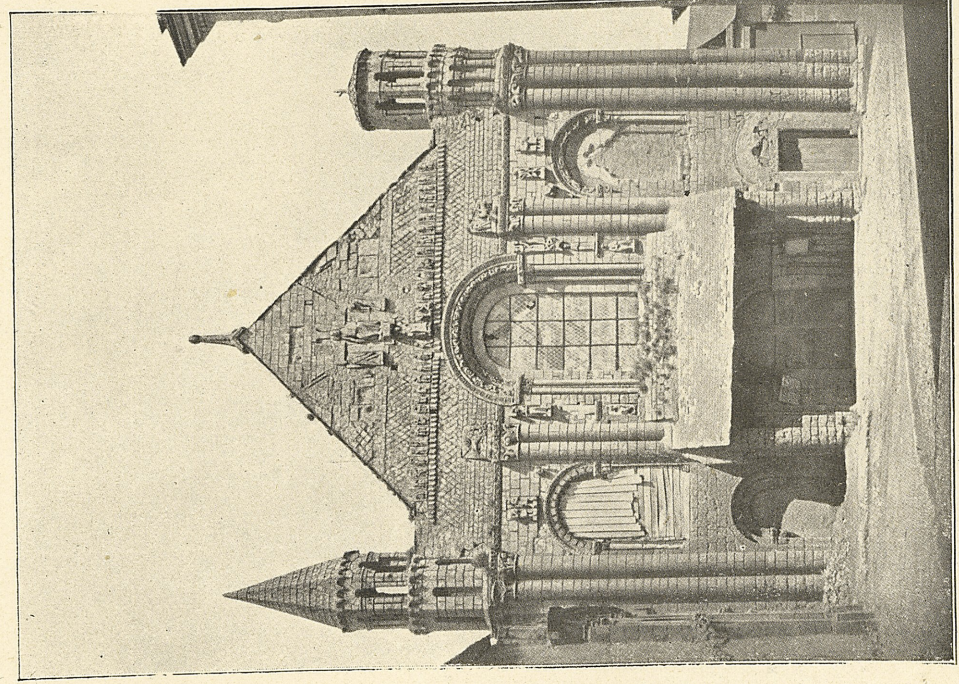

3. St. Jouin de Marnes nach Baum, Roman. Bauk. in Frankr. S. 36.

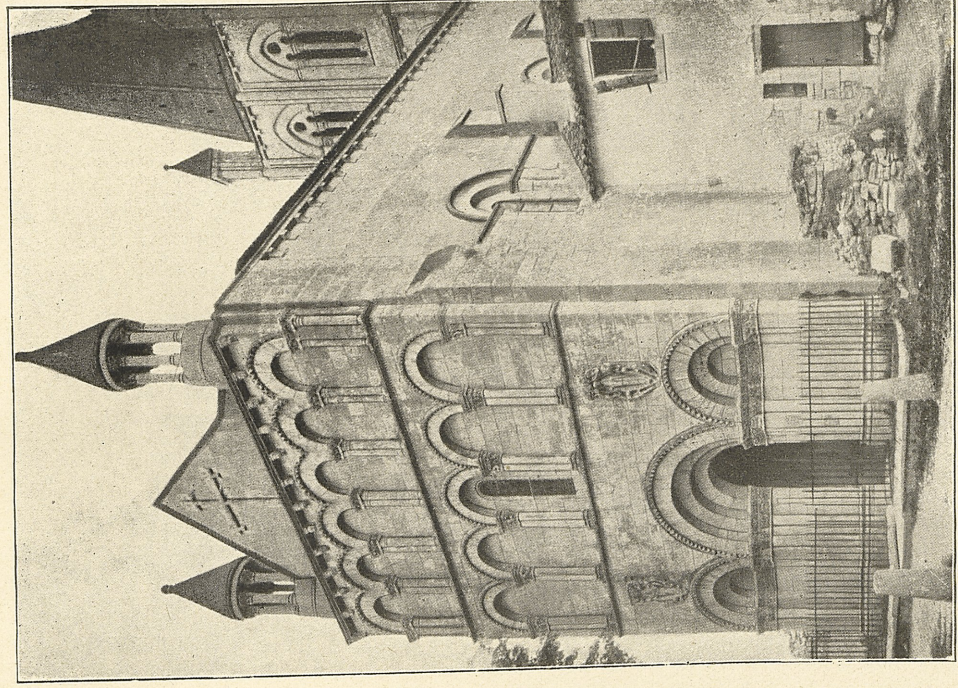

4. Gensac nach Baum, Roman. Bauk. in Frankr. S. 82.

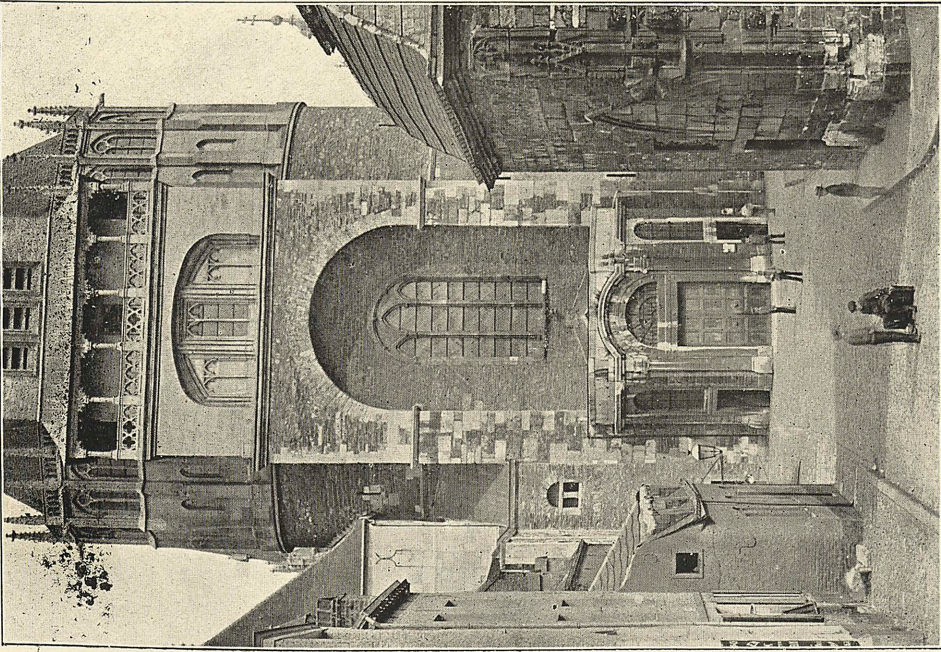

1. Aachen, nach Aufn. der Kgl. Messbildanstalt.

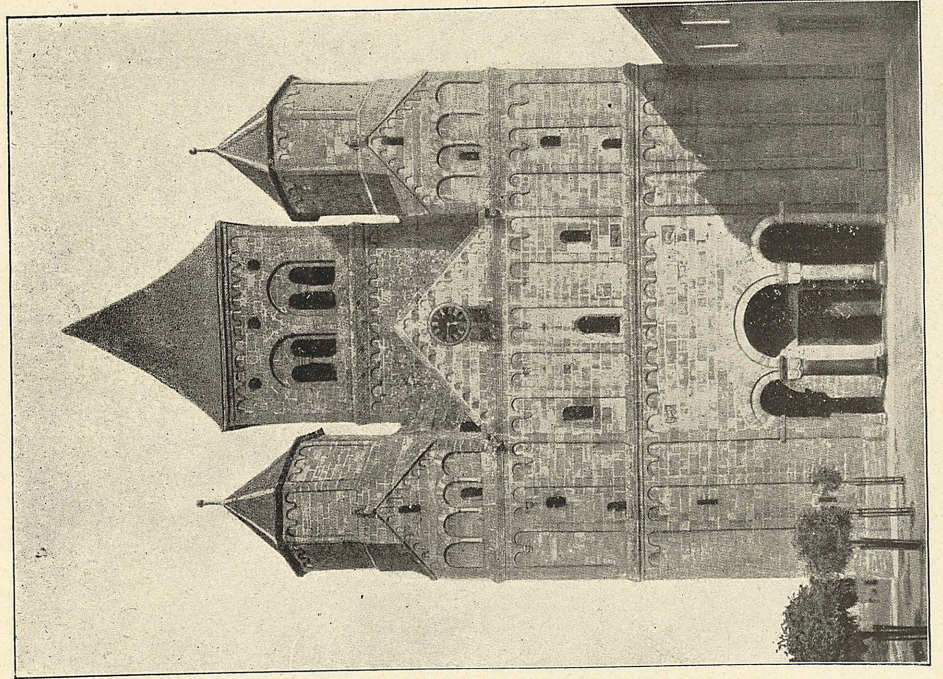

3. Maursmünster nach Deutsche Dome S. 25.

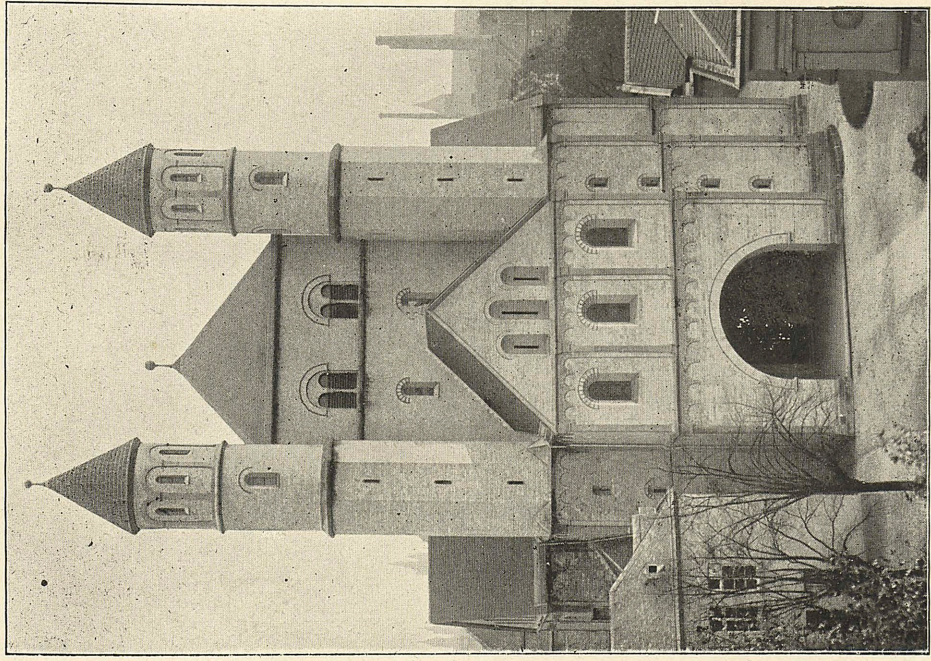

2. Köln, Pantaleon.

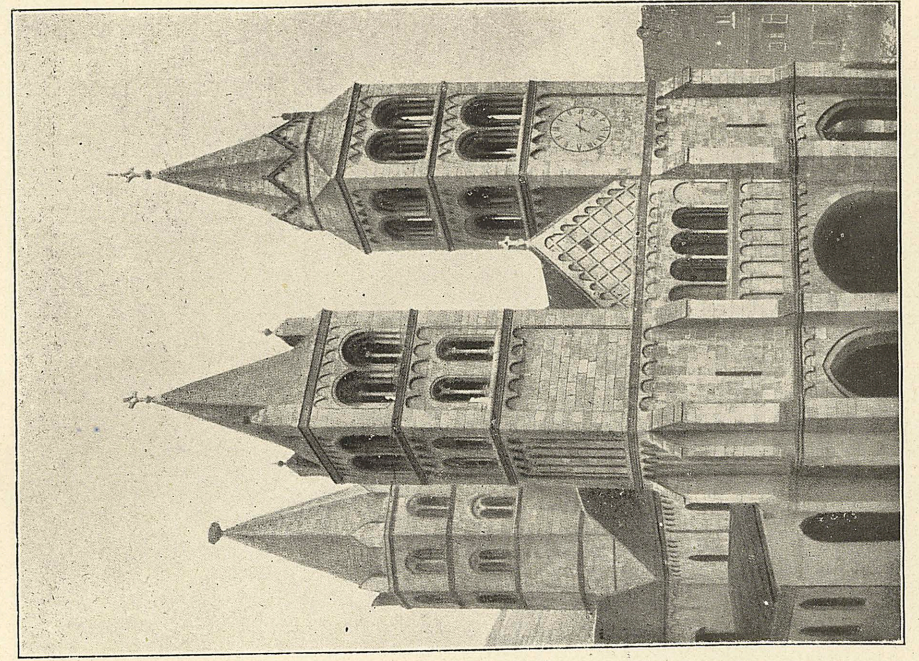

4. Gebweiler nach Deutsche Dome S. 24



2. Geburt des Bodhisattva (Museum von Calcutta).

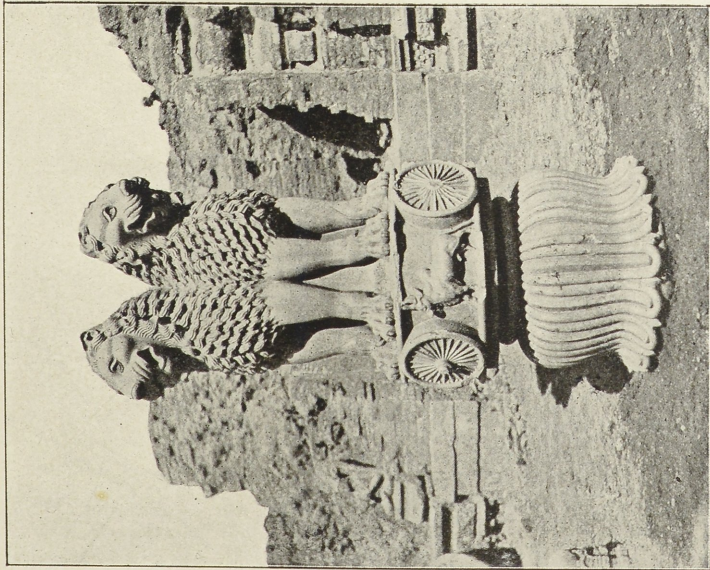

1. Säulenkapitell in Benares.



Steinzaun des Stupa von Barhut.

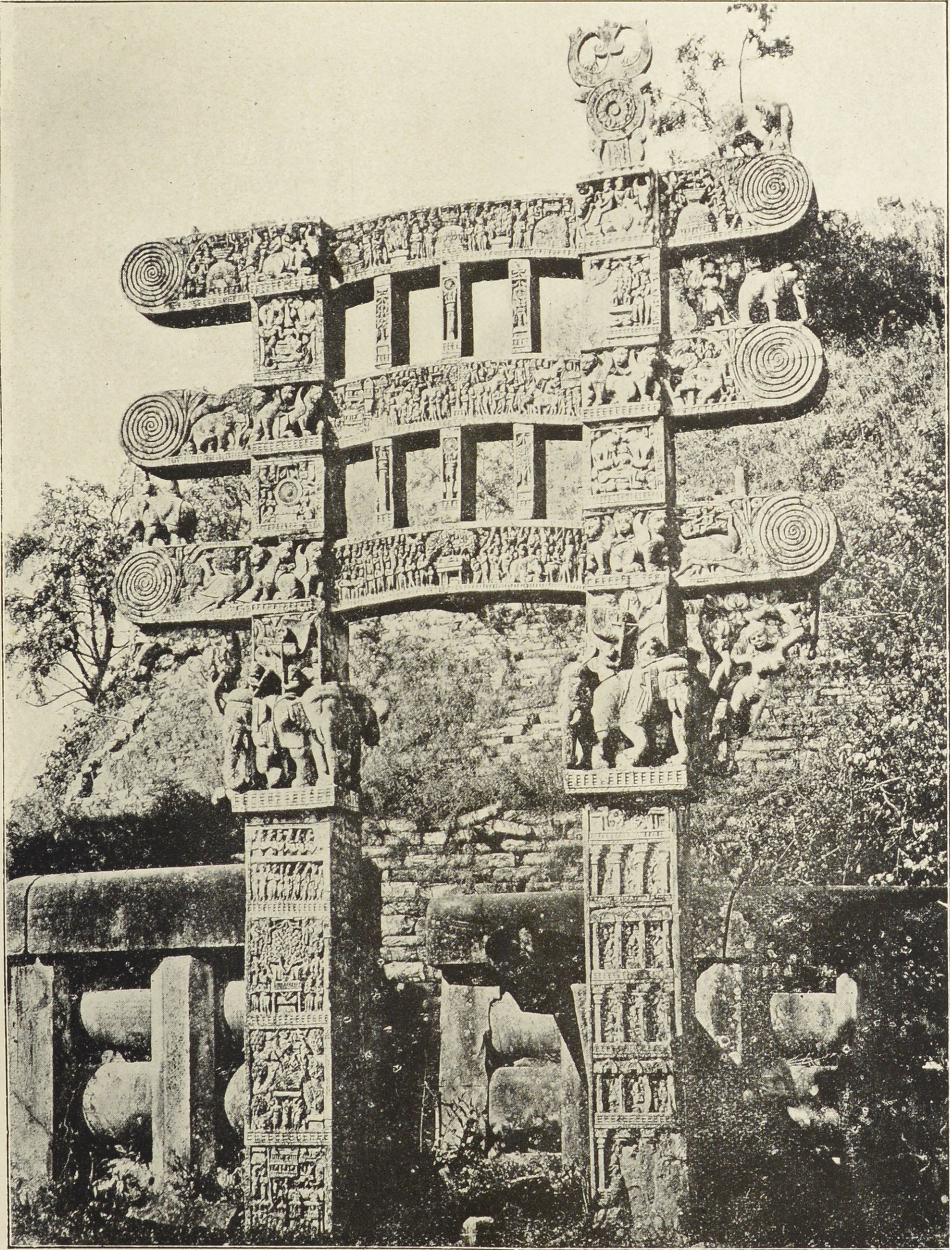

Osttor des Stupa von Sanchi.

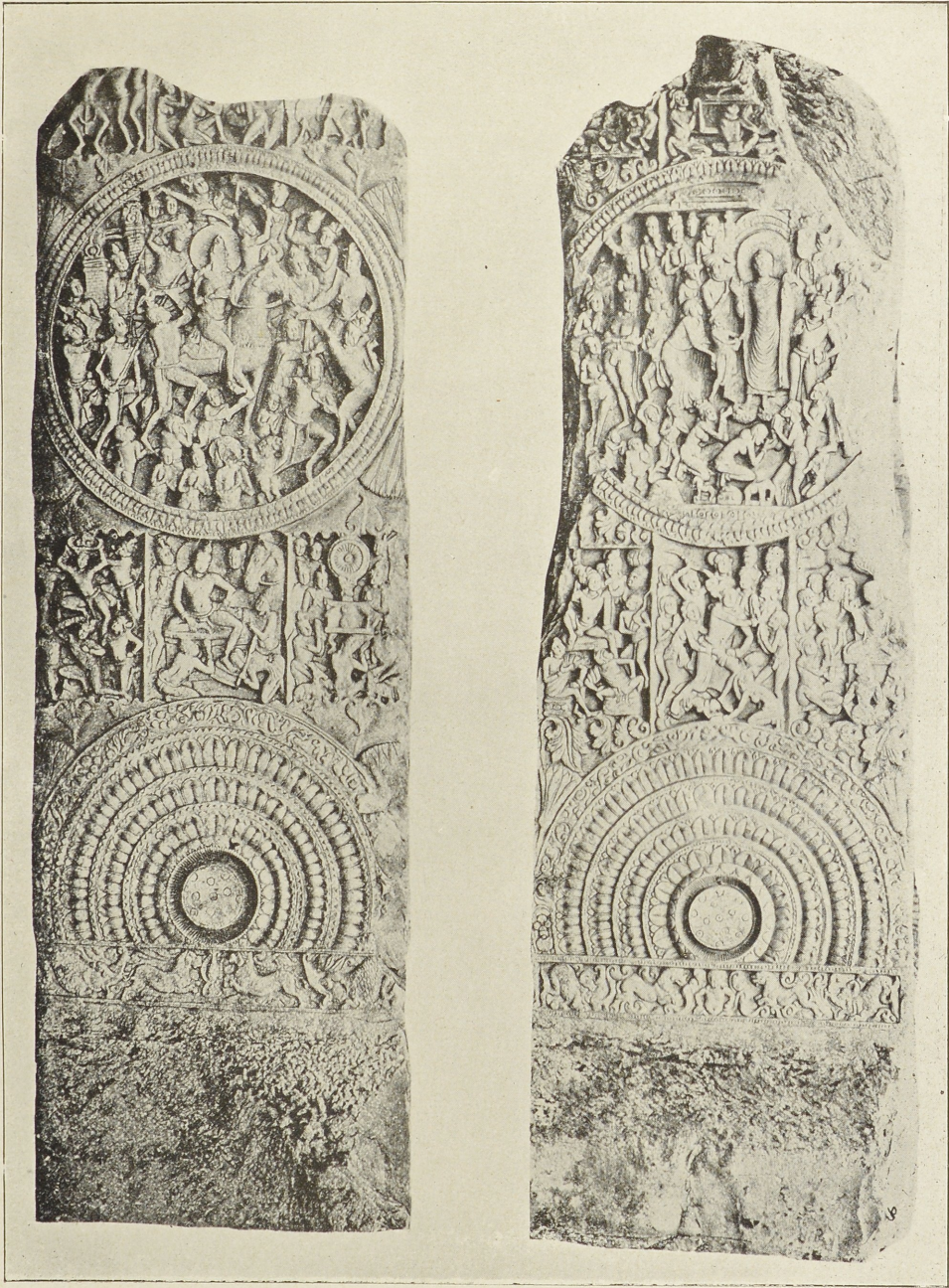

Reliefs des Stupa von Amaravati bei Madras.

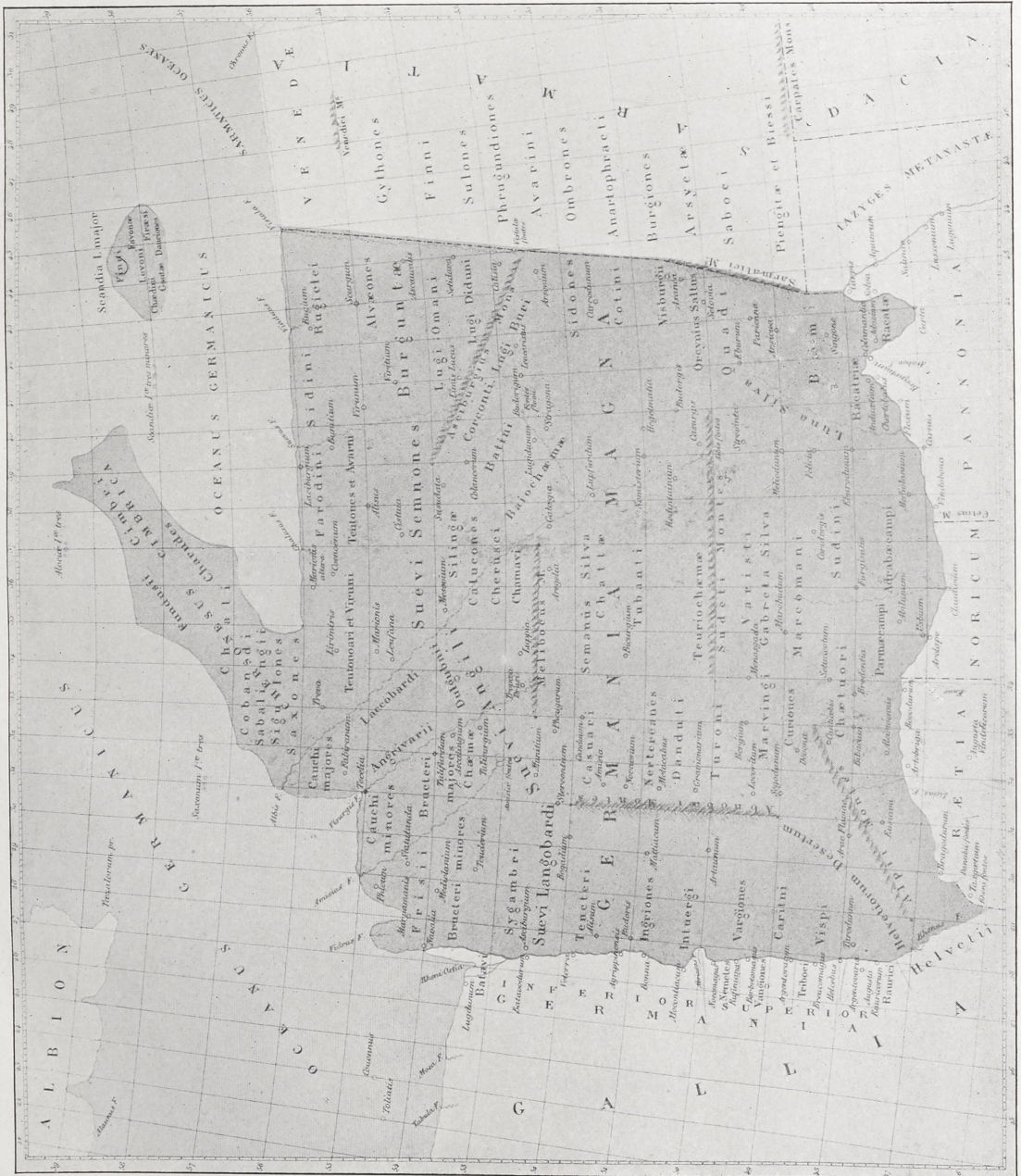

Germania Magna nach Ptolemaios (Ed. Müller, Taf. 8).



Vorgeschichtliche Wohnstätten bei Sarnsheim an der Nahe.



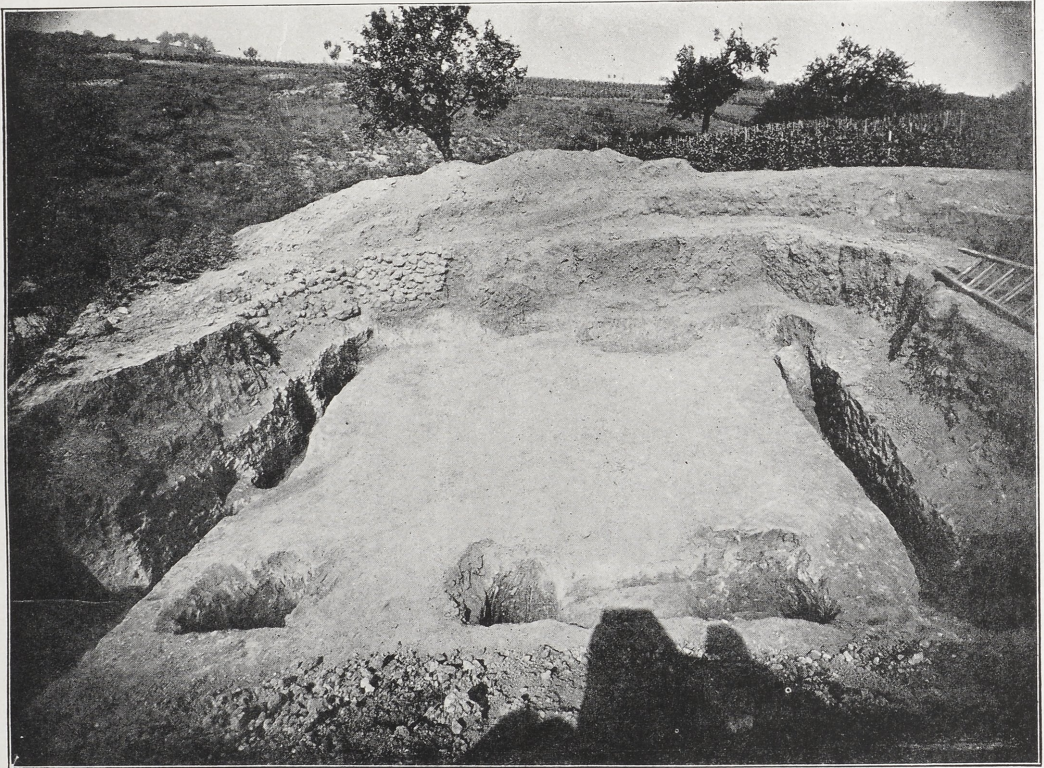

1.



2.

1. Rechteckige Hütte. 2. Gruben und Pfostenlöcher bei Sarmsheim.



1. (Nr. 36 und 40)



(Nr. 44. 36 oben)

2 (Nr. 46. 48 unten)

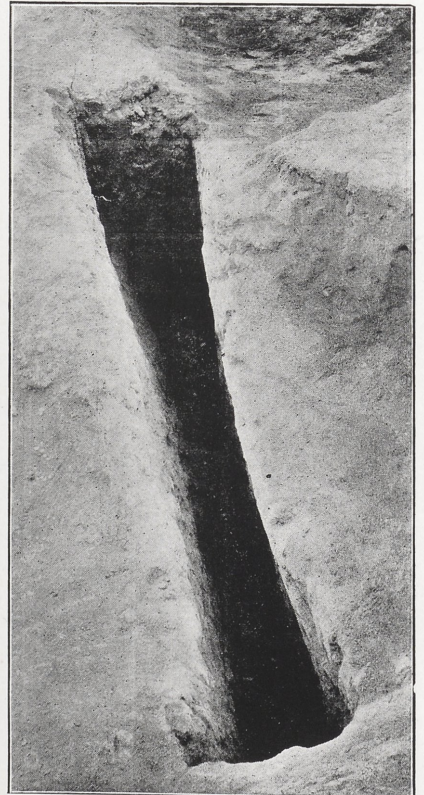

3 (Nr. 73)

Gruben und Schlitze bei Sarmsheim.

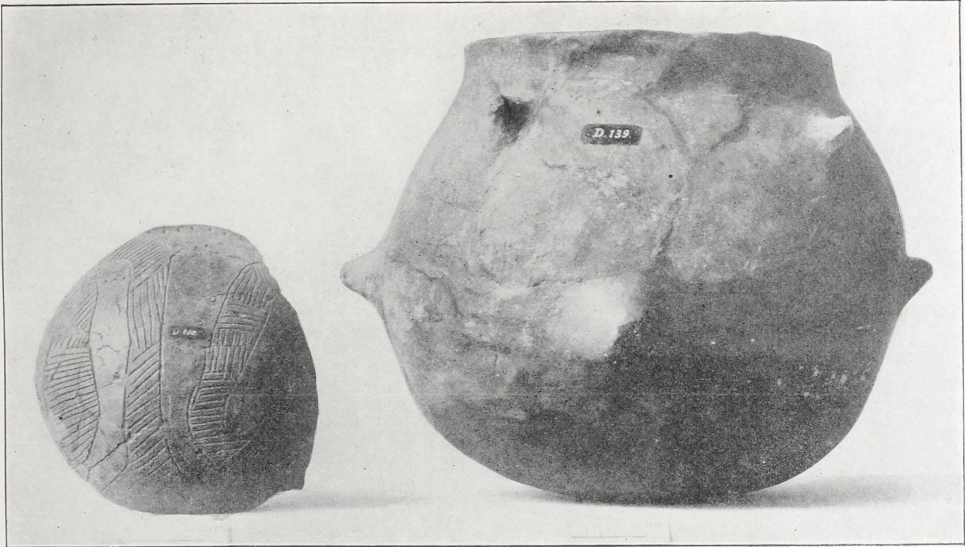

2

1



3

4

5

Bandkeramische Gefäße aus Sarmshcim.



1.

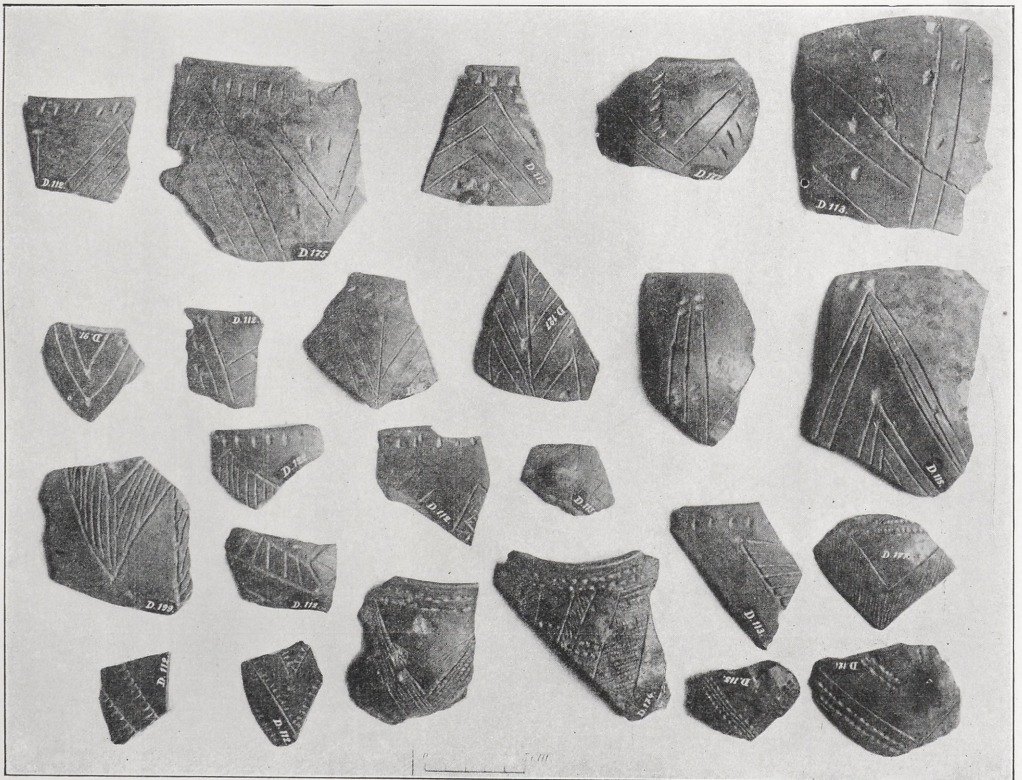

2.

Bandkeramische Scherben aus Sarnsheim.

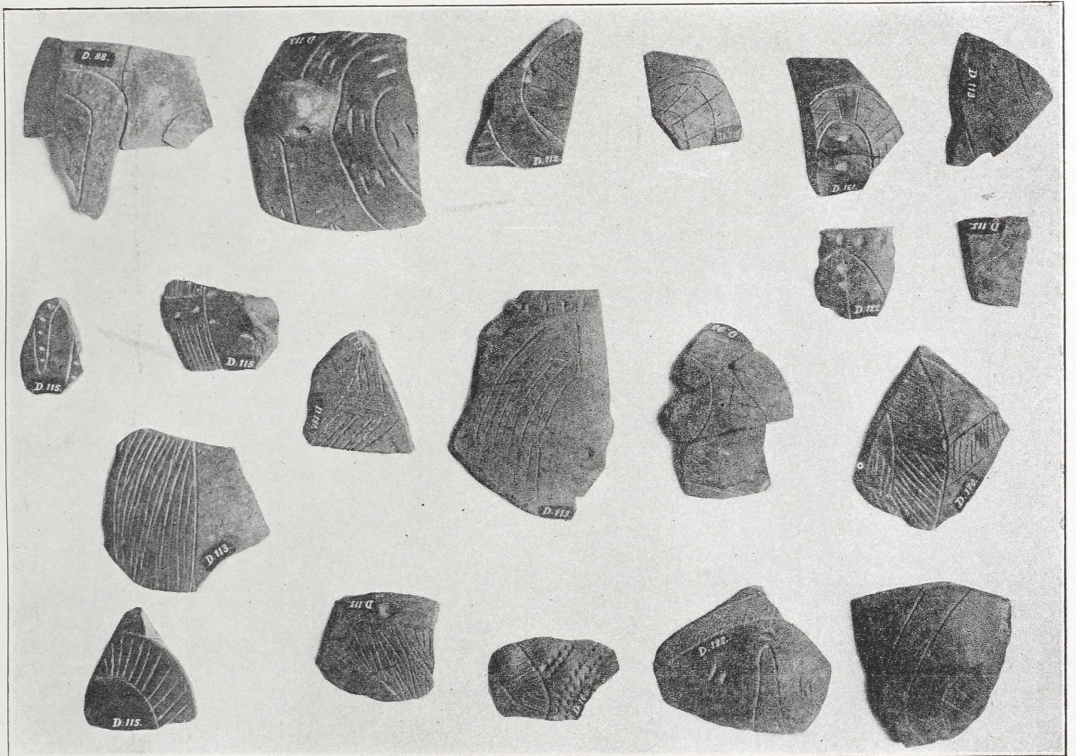

1.

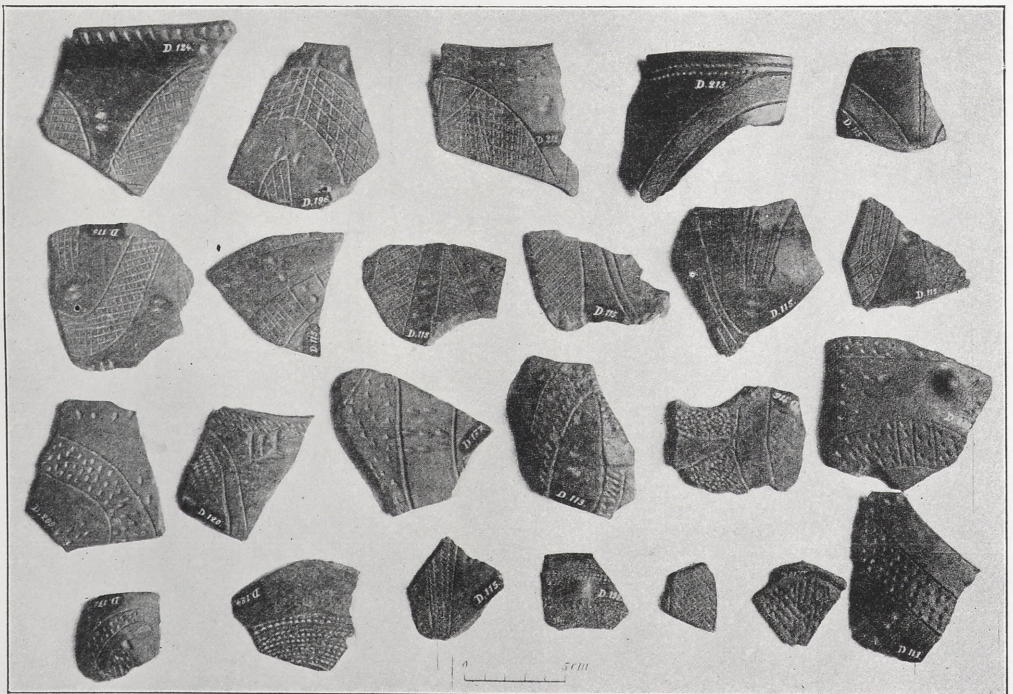

2.  
Bandkeramische Scherben aus Sarmshcim.



1.

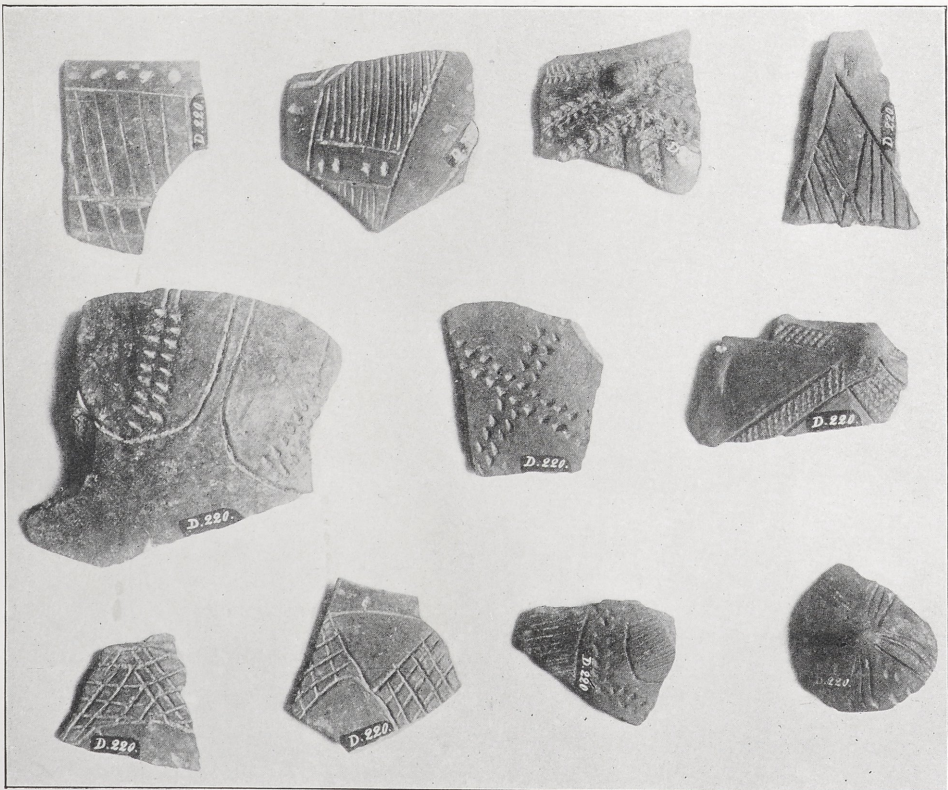

2.

Bandkeramische Scherben aus Sarmshcim.

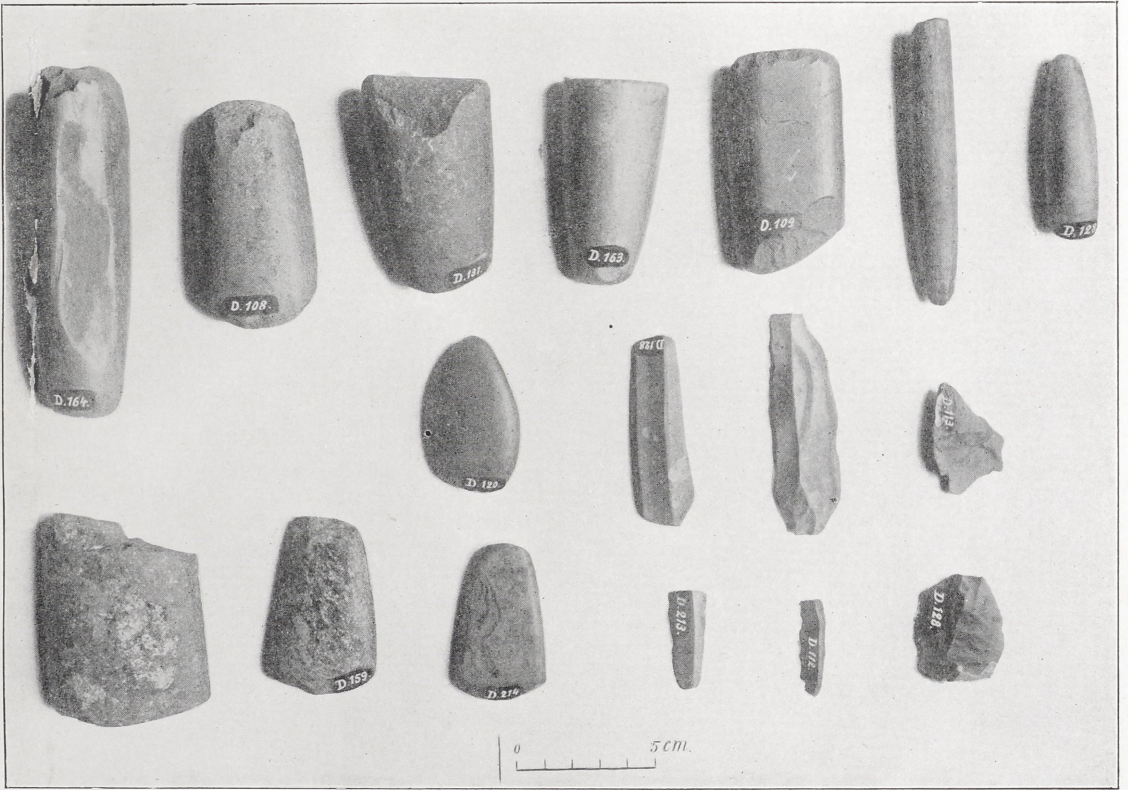

1.



2.



2

1

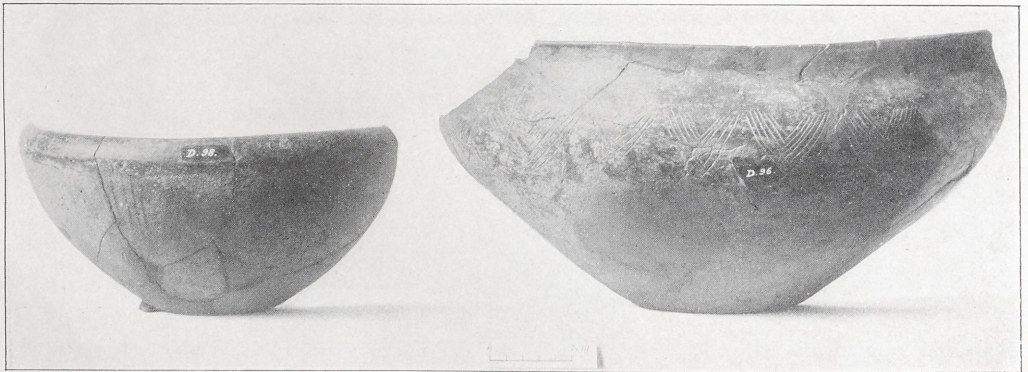

4

3

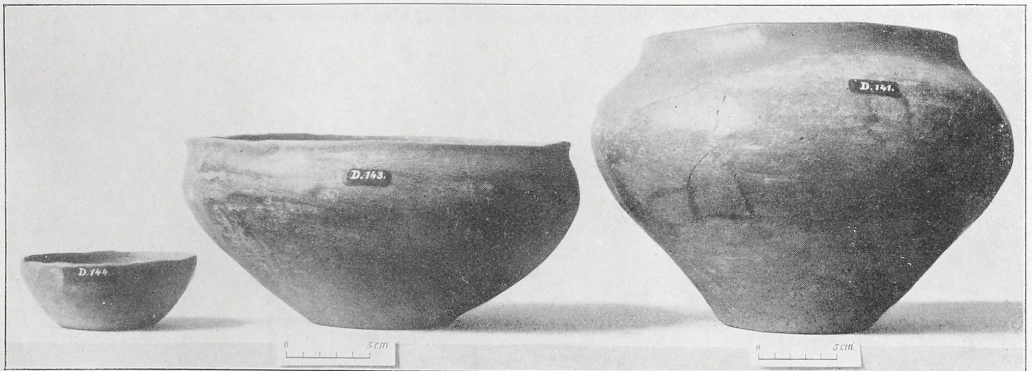

7

6

5

Hallstatt- und La Tène-funde aus Sarnsheim.





1

2

3

a.

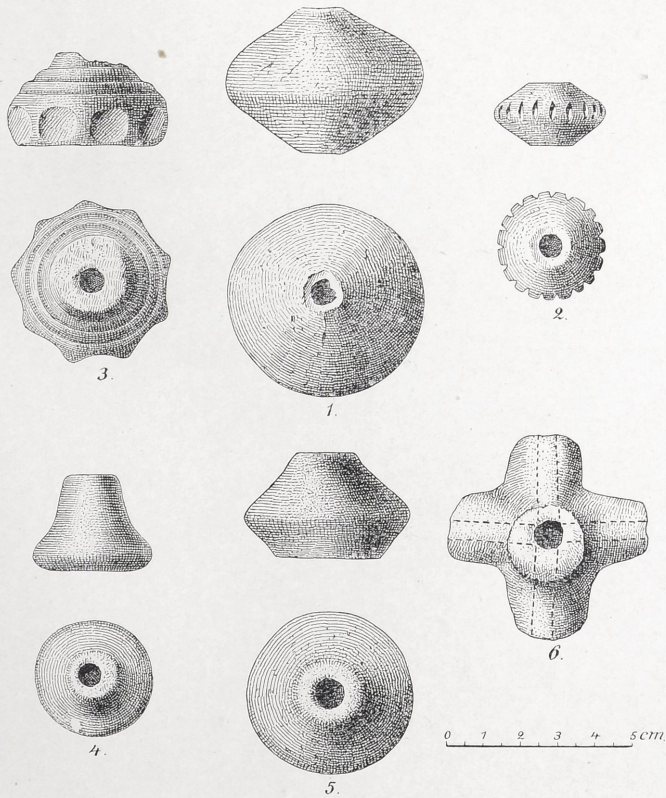

b.

Hallstatt- und La Tène-funde aus Sarmshcim.



Übersichtsplan von Vetera.

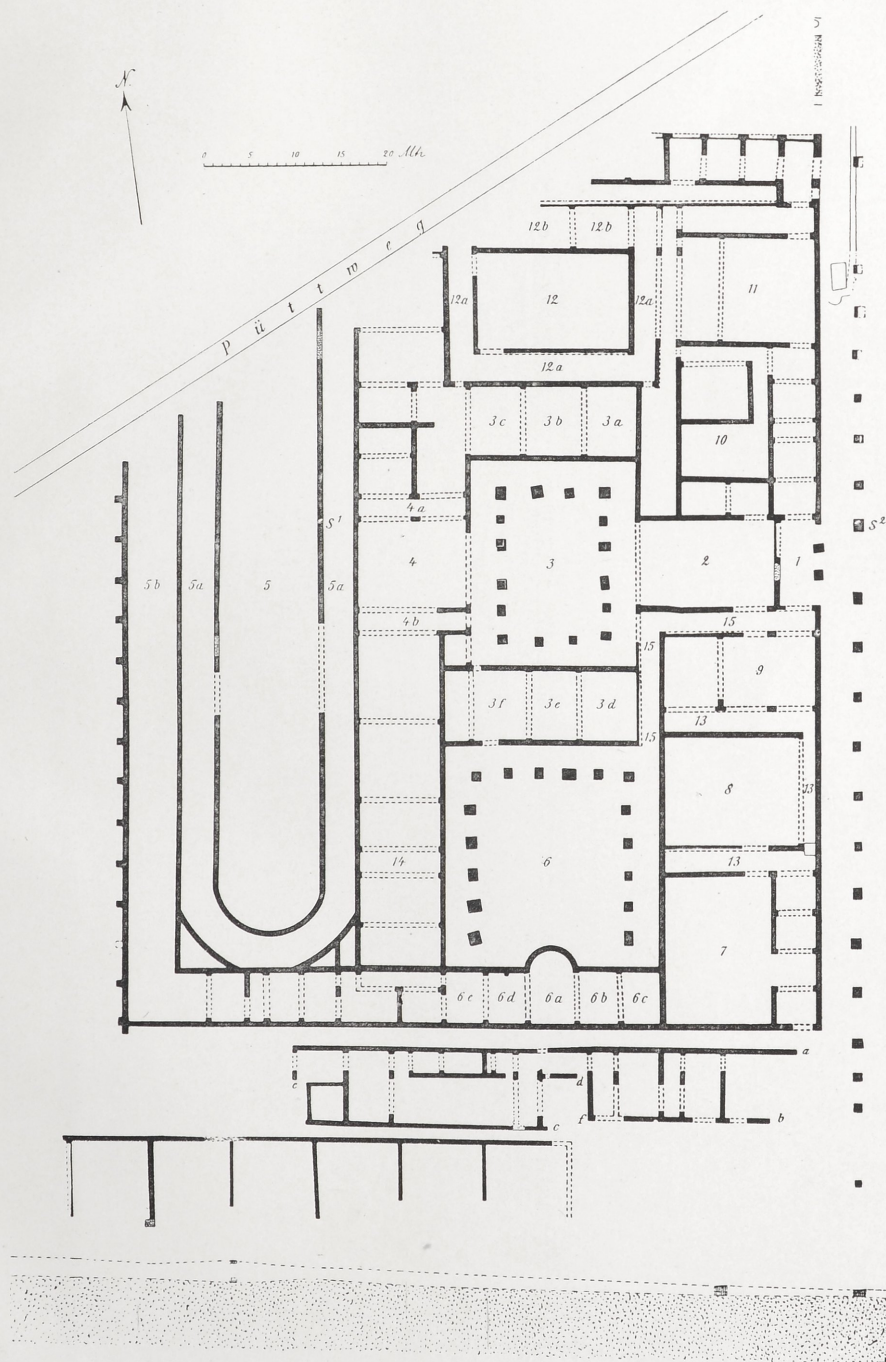

Der Legatenpalast von Vetera.

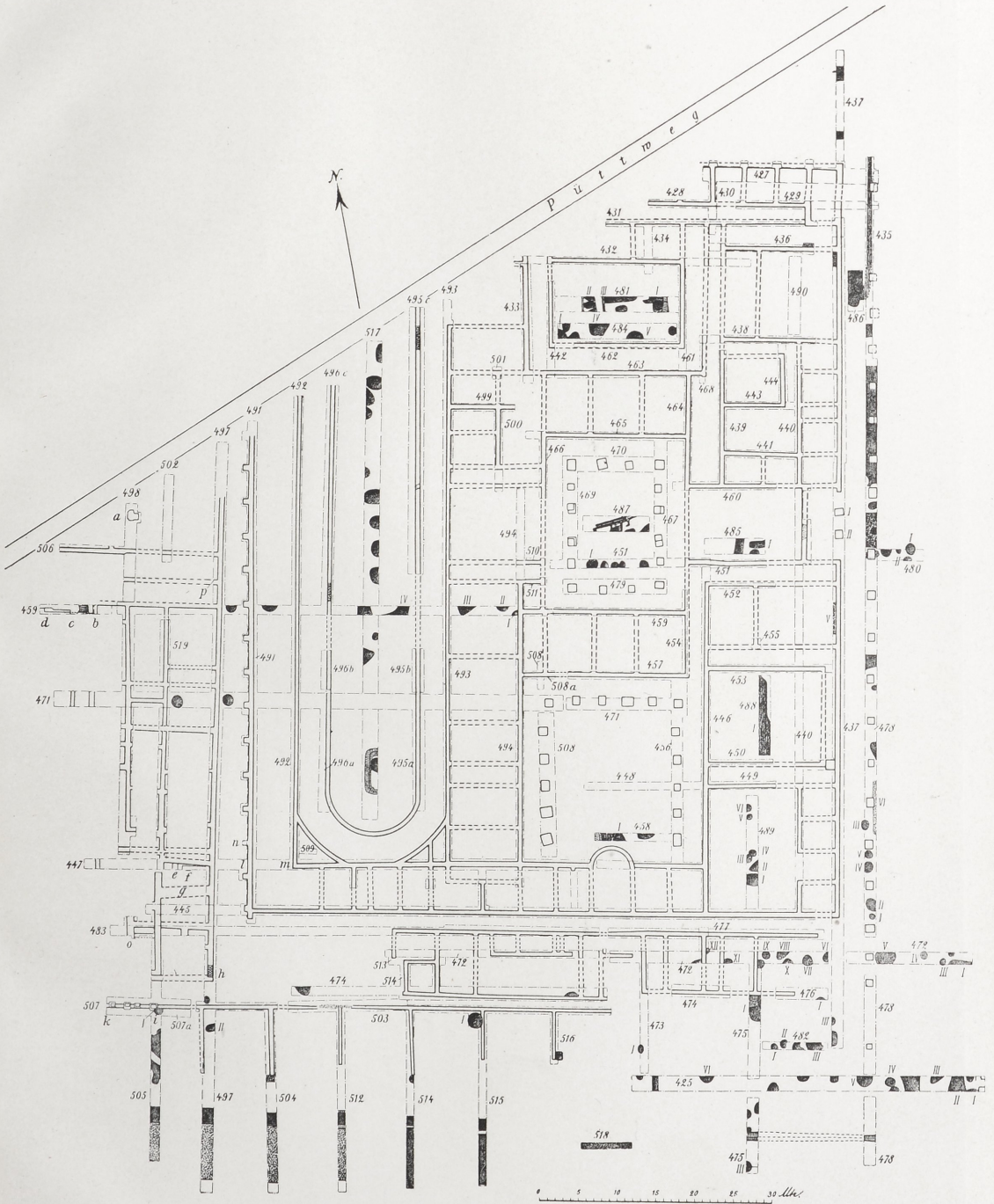

Vetera. Übersicht der Grabung 1913/14.

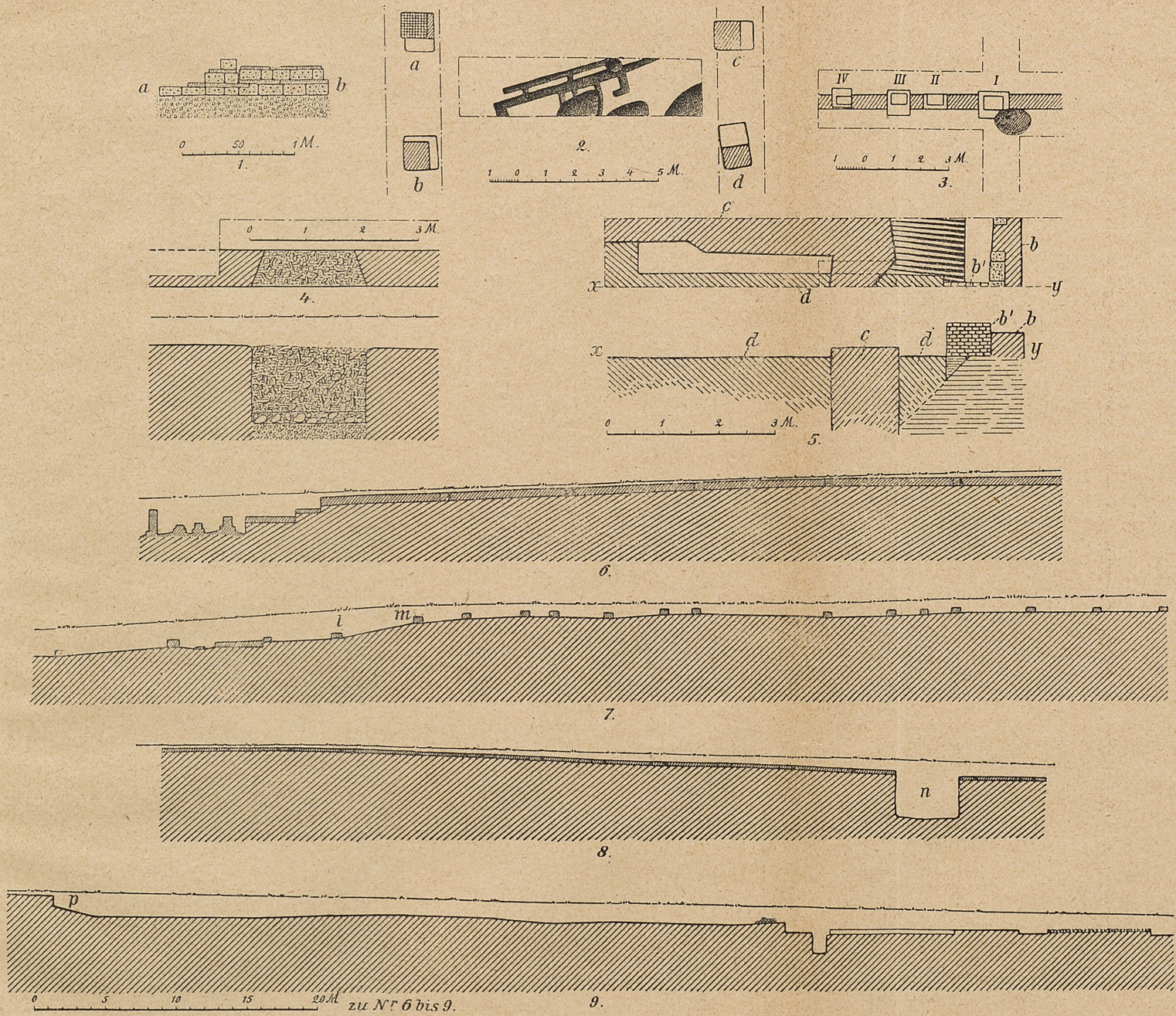

Vetera. Einzelheiten.

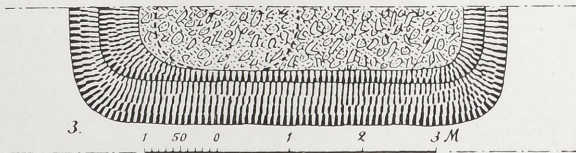
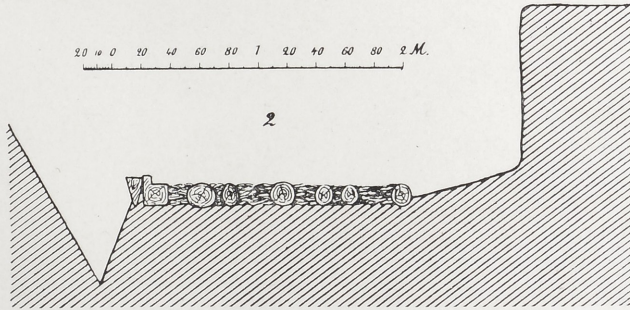
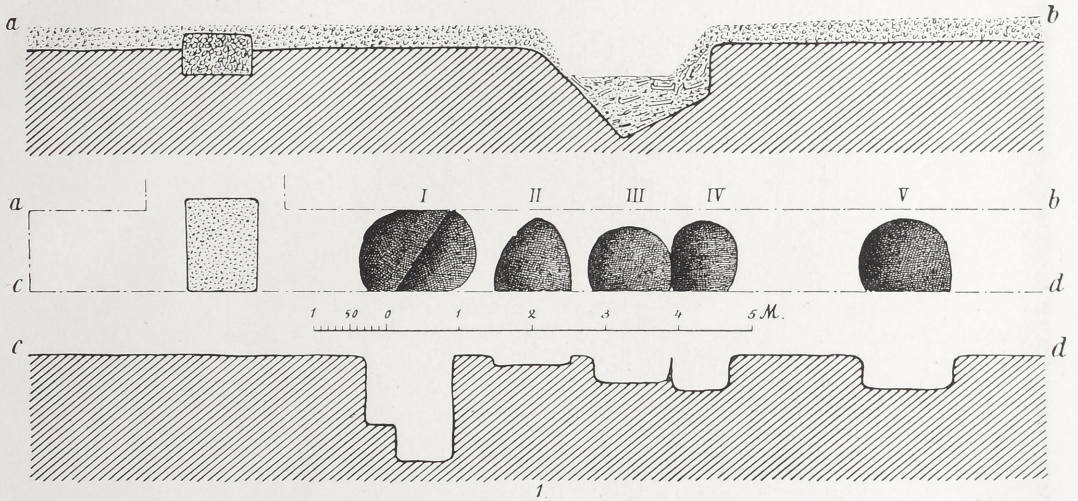

Vetera. Gruben u. dgl.



1



2

Vetera. Bauliche Einzelheiten.



1



2



3

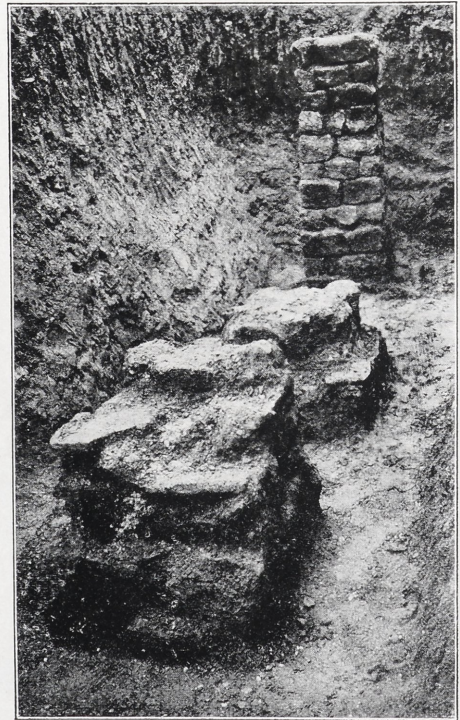

4

Vetera. Bauliche Einzelheiten.



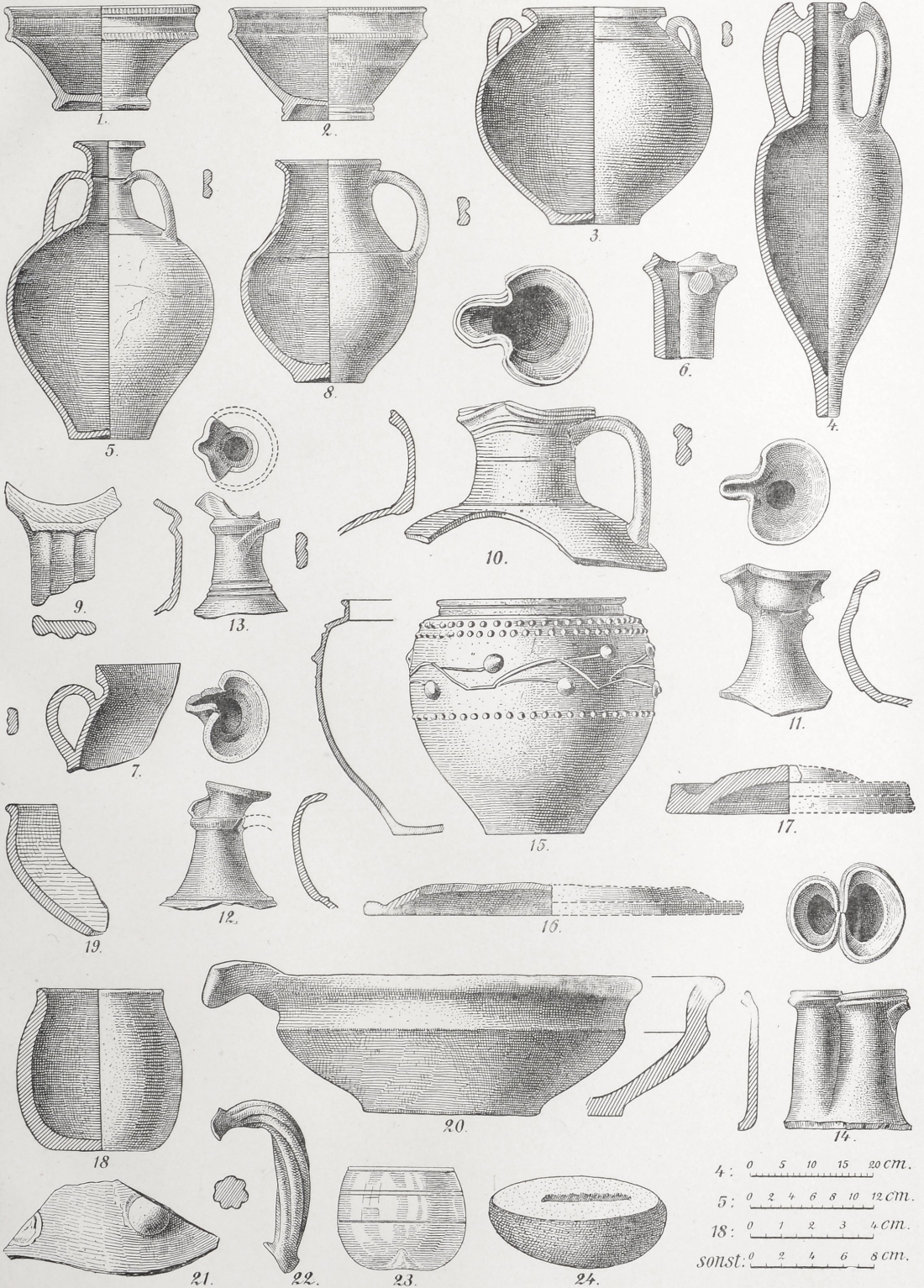

Einzelfunde aus Vetera.



Einzelfunde aus Vetera.

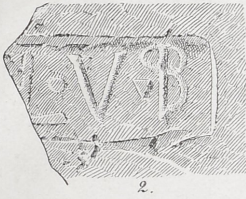

2.

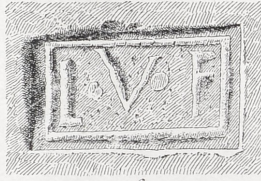

3.



1.

4.



5.



6.



7.

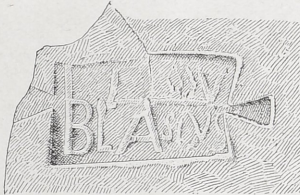

8.

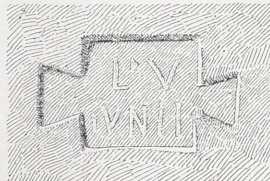

9.



10.



11.

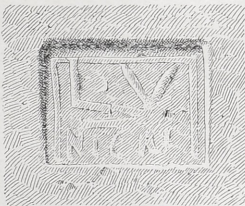

12.



13.

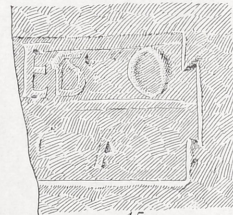

15.



17.

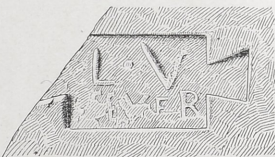

14.



20.



18.



16.



19.

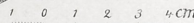

Einzelfunde aus Vetera.

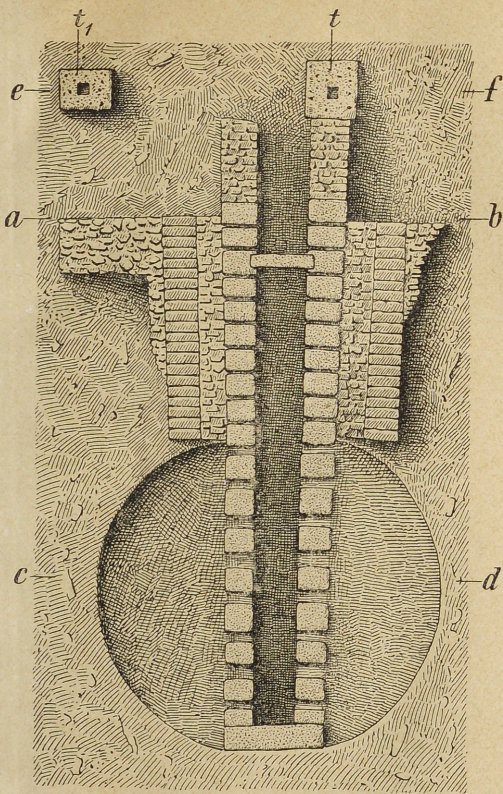

I.

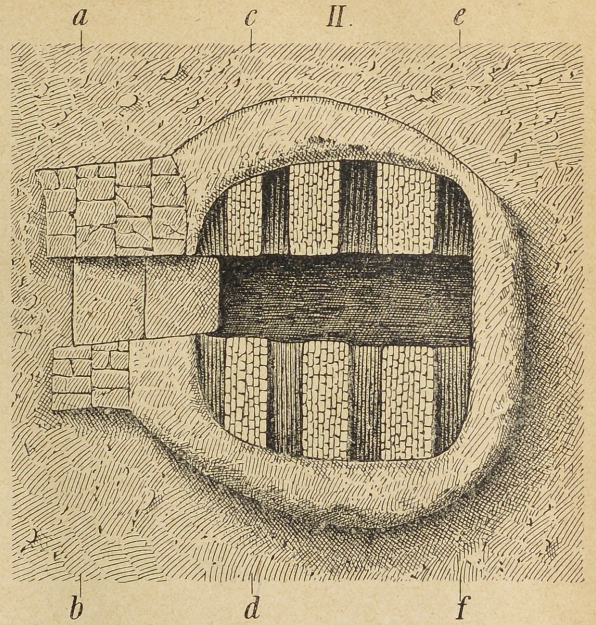

II.

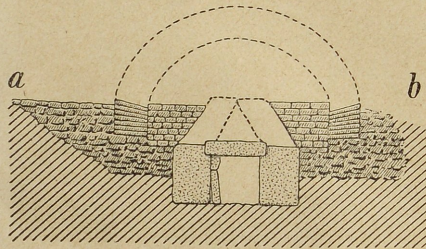

I.

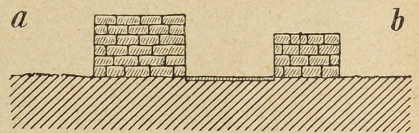

II.

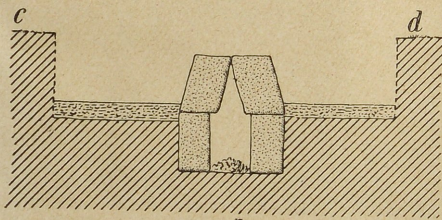

I.

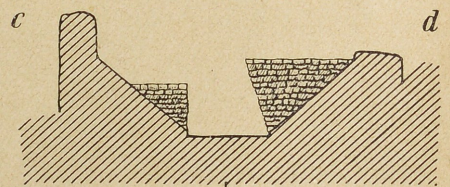

II.

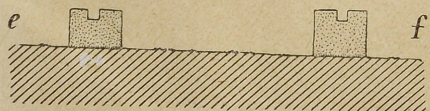

I.

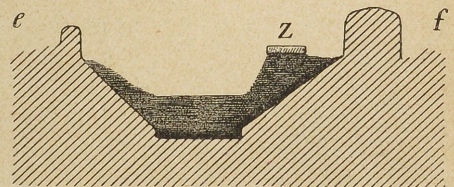

II.

0 1 2 3 M

0 50 1 2 M.

Römische Töpferei bei Sinzig.

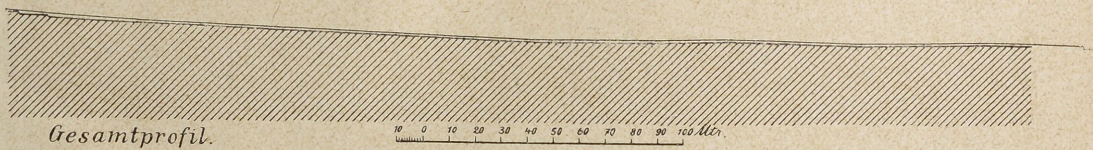
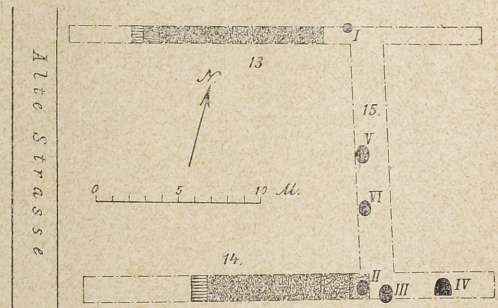
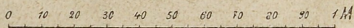
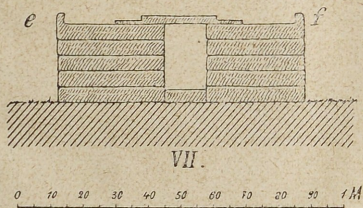
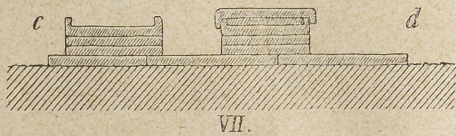
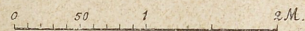
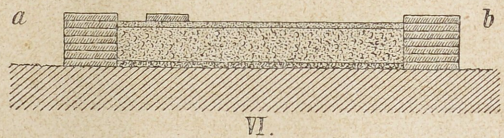
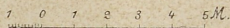
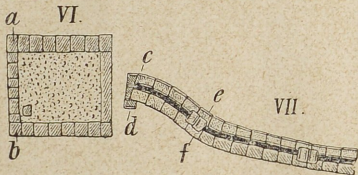
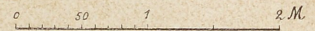
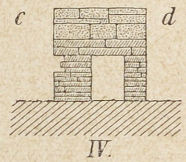
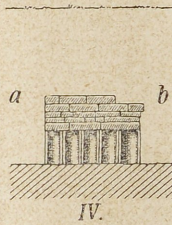
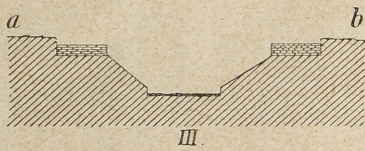
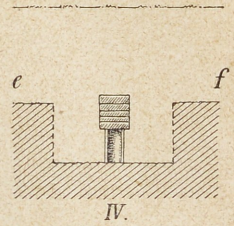
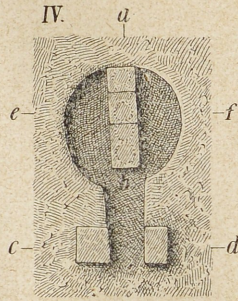
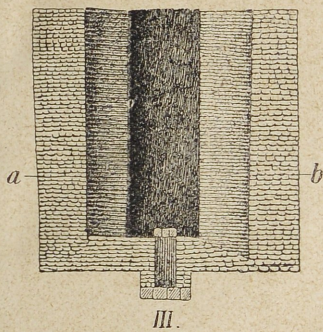

Römische Töpferei bei Sinzig.



1

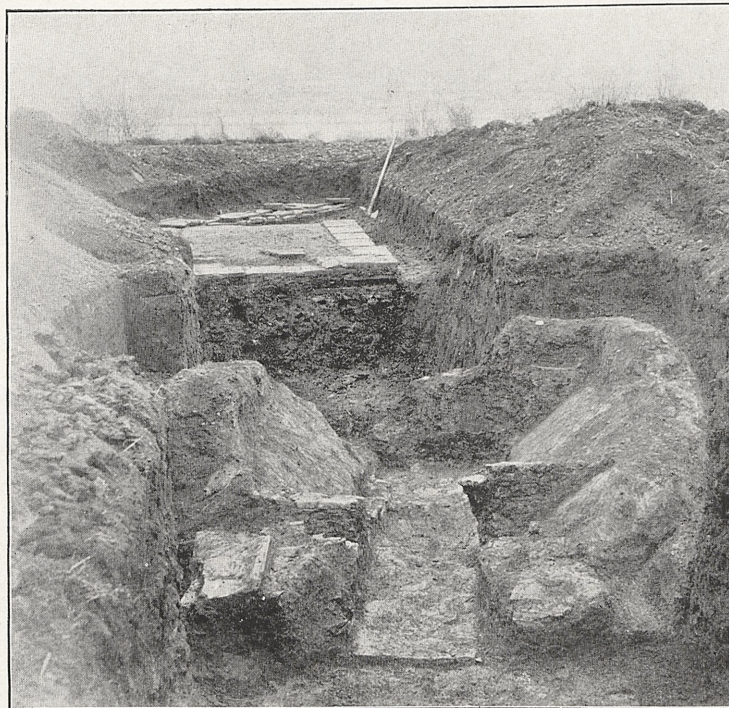

2



3



4

Römische Töpferei bei Sinzig.



1

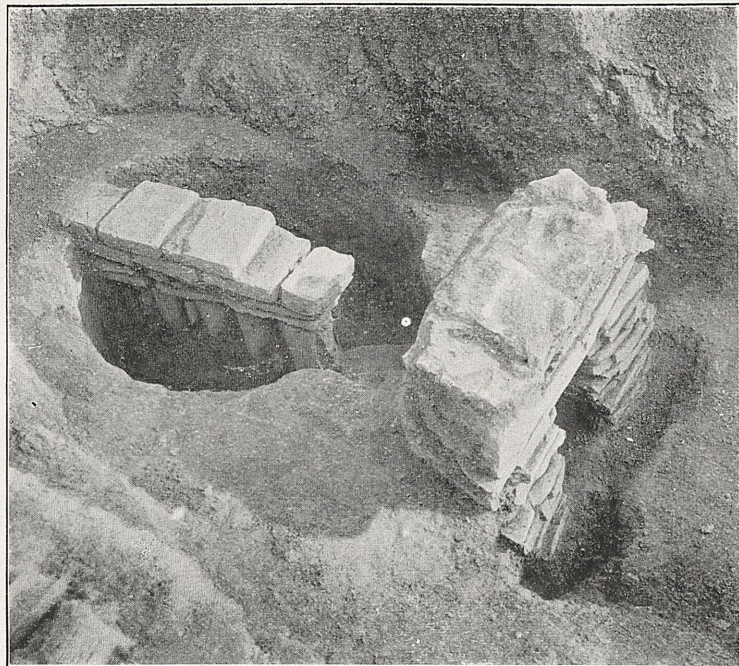

2

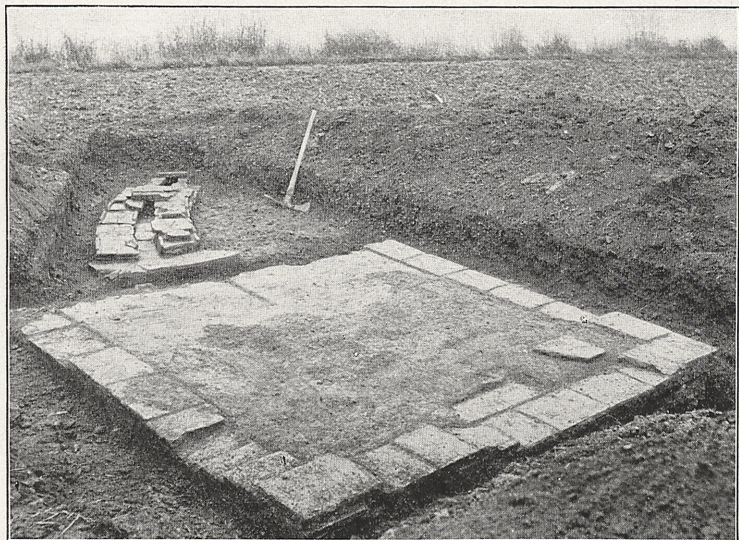

3



4

Römische Töpferei bei Sinzig.



Funde aus der römischen Töpferei bei Sinzig.





Funde aus der römischen Töpferei bei Sinzig.