

2. = Nr. 14 (H 1).

Graffiti aus der Graufesenque (nach F. Hermet, Les Graffites de la Graufesenque).

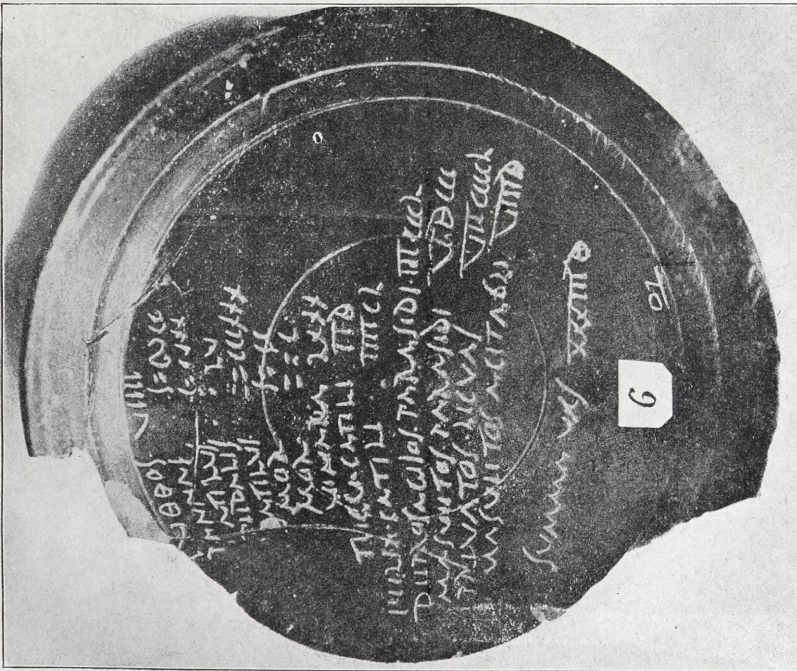

1. = Nr. 4 (H 6).

Graffiti aus der Graufesenque (nach F. Hermet, Les Graffites de la Graufesenque).

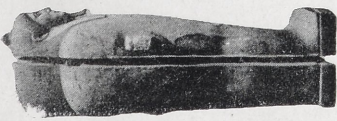

3 (Sidon)

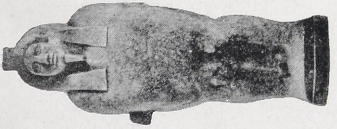

11 (Sidon)



92 (Miemie)

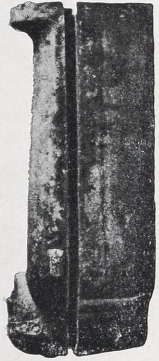

87 (aus Zaitun)

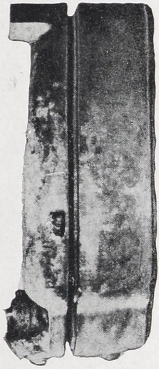

84 (Baramie)



85 (Libanon)



81 (Damascus)



91 (aus Miemie)



86 (aus Baramie)



85 (Libanon)

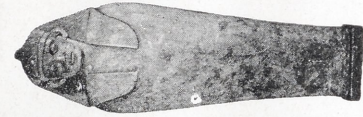

84 (Baramie)



81



Anthropoide Särge (nach Hamdy-Bey-Reinach, Nécropole royale de Sidon, Taf. 42, 45, 46).



1 = 19.

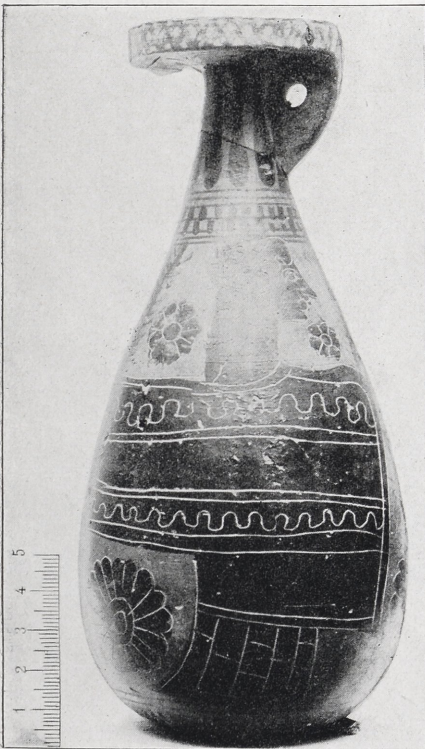

2 = 97.



3 = 94.

Altgriechische Mädchenreigen.



1.

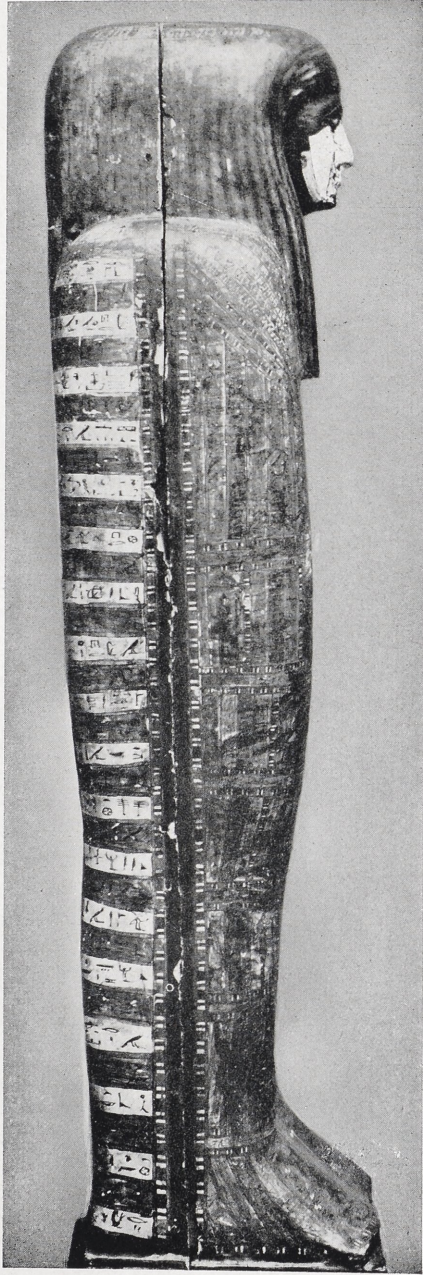

2.

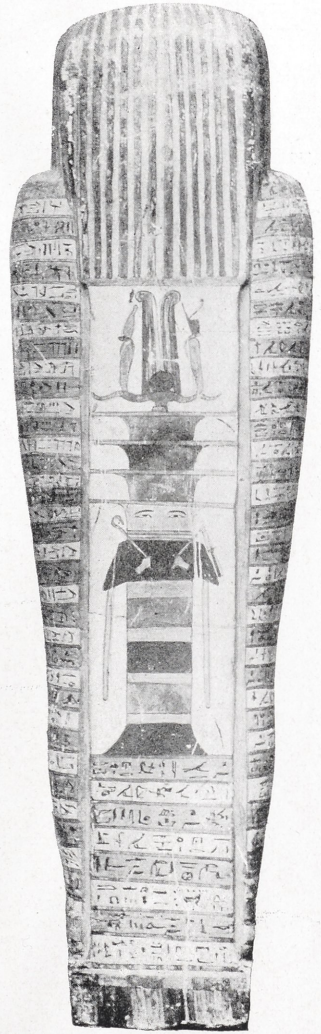

3.

Aegyptischer Sarkophag in Bonn. (Abb. 2 aus Archaeol. Anzeiger 1917 S. 13 ff.).



1

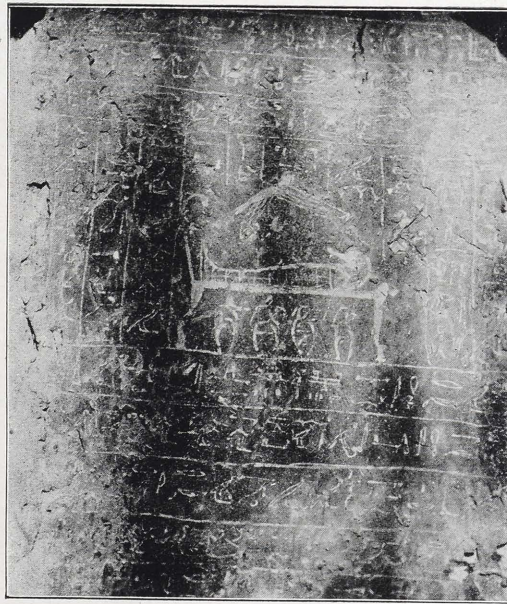

2.

Aegyptischer Sarkophag in Bonn.

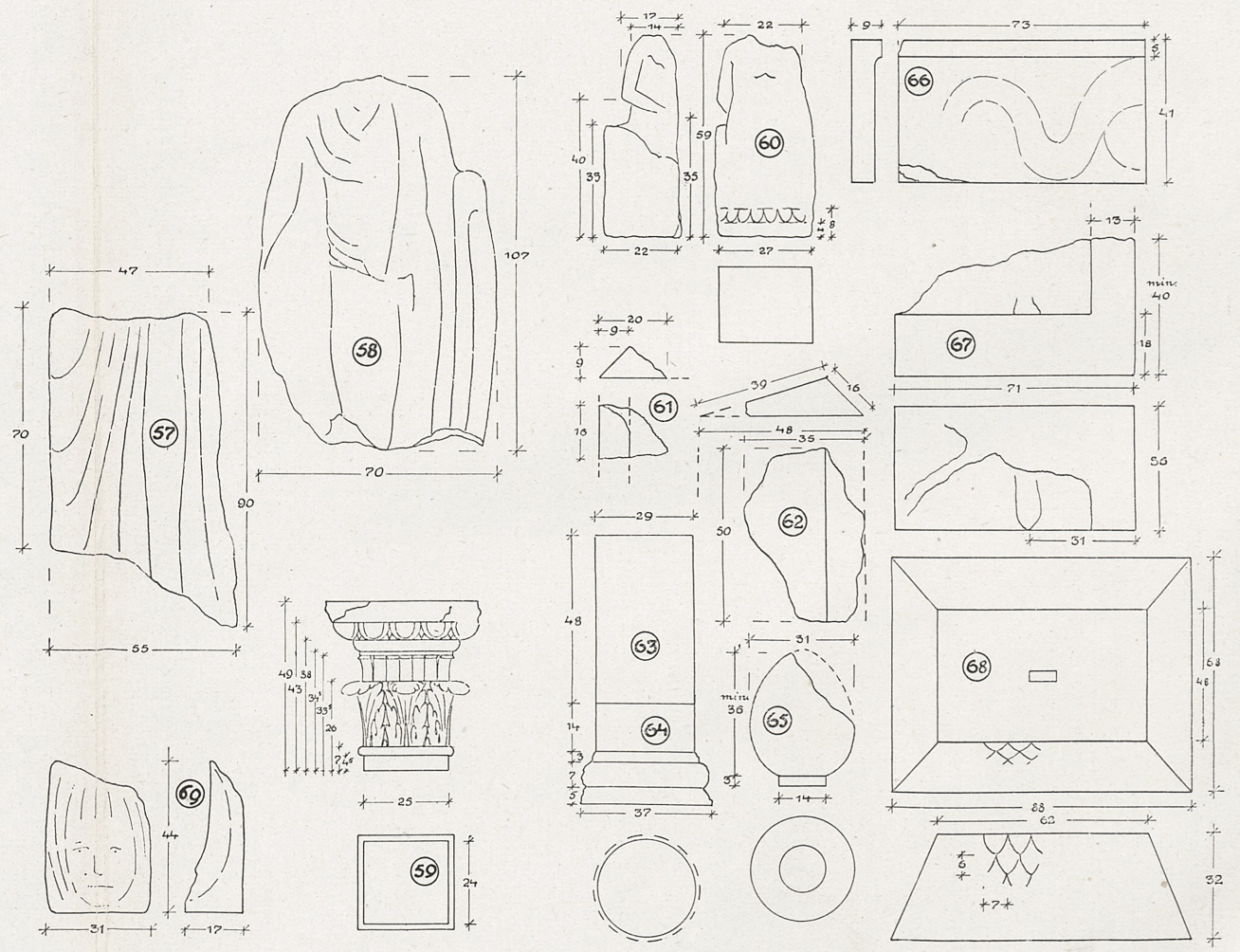
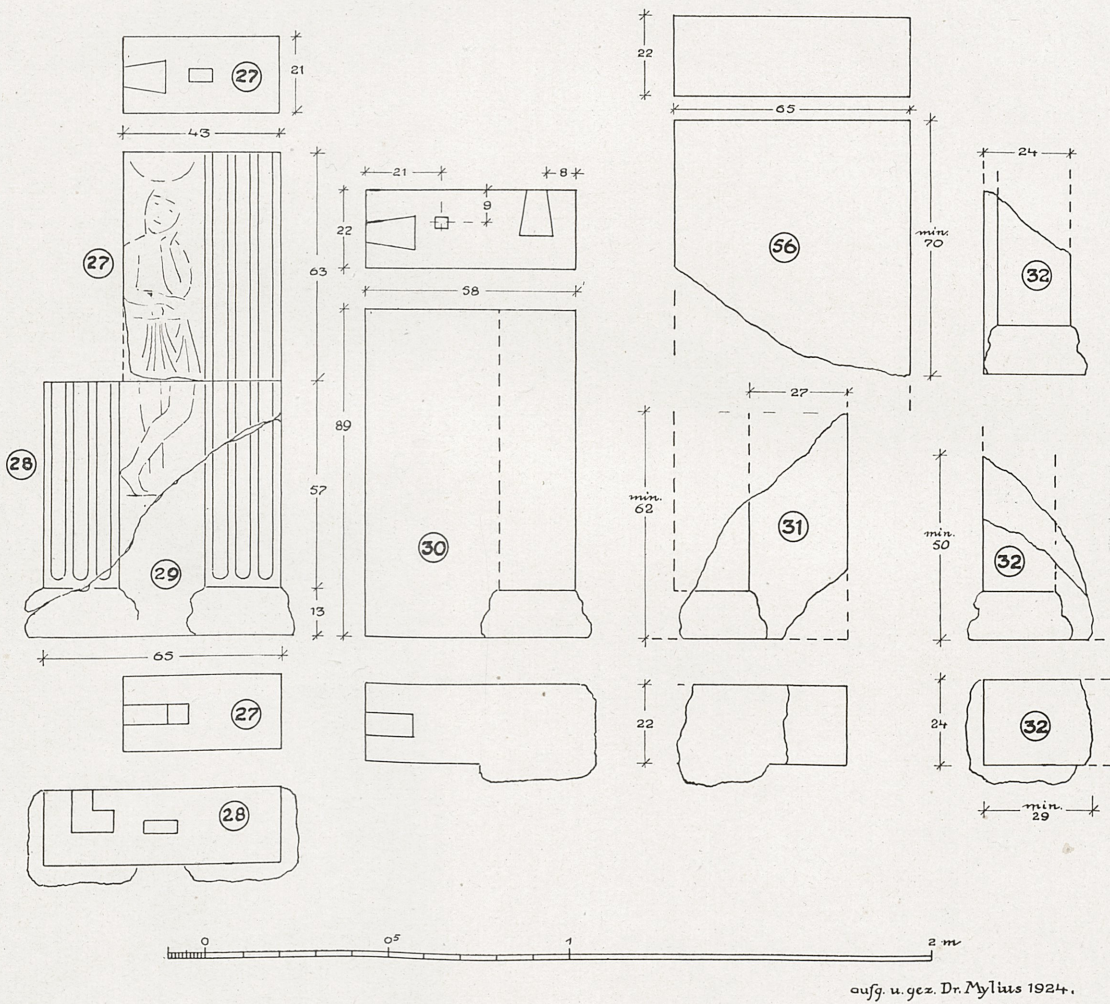
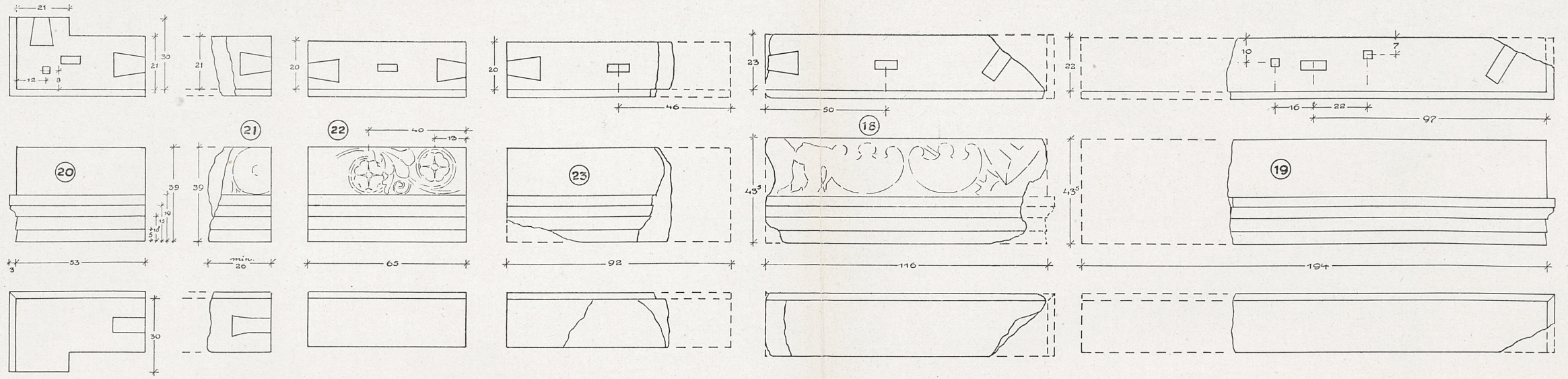

Römische Grabdenkmalreste bei Kruft.

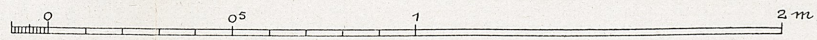
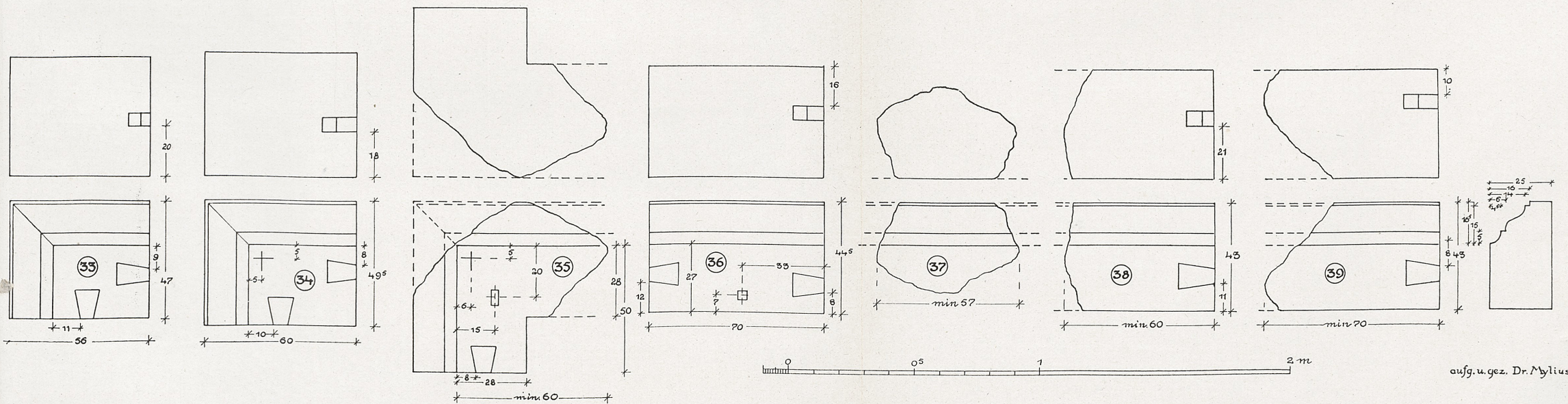
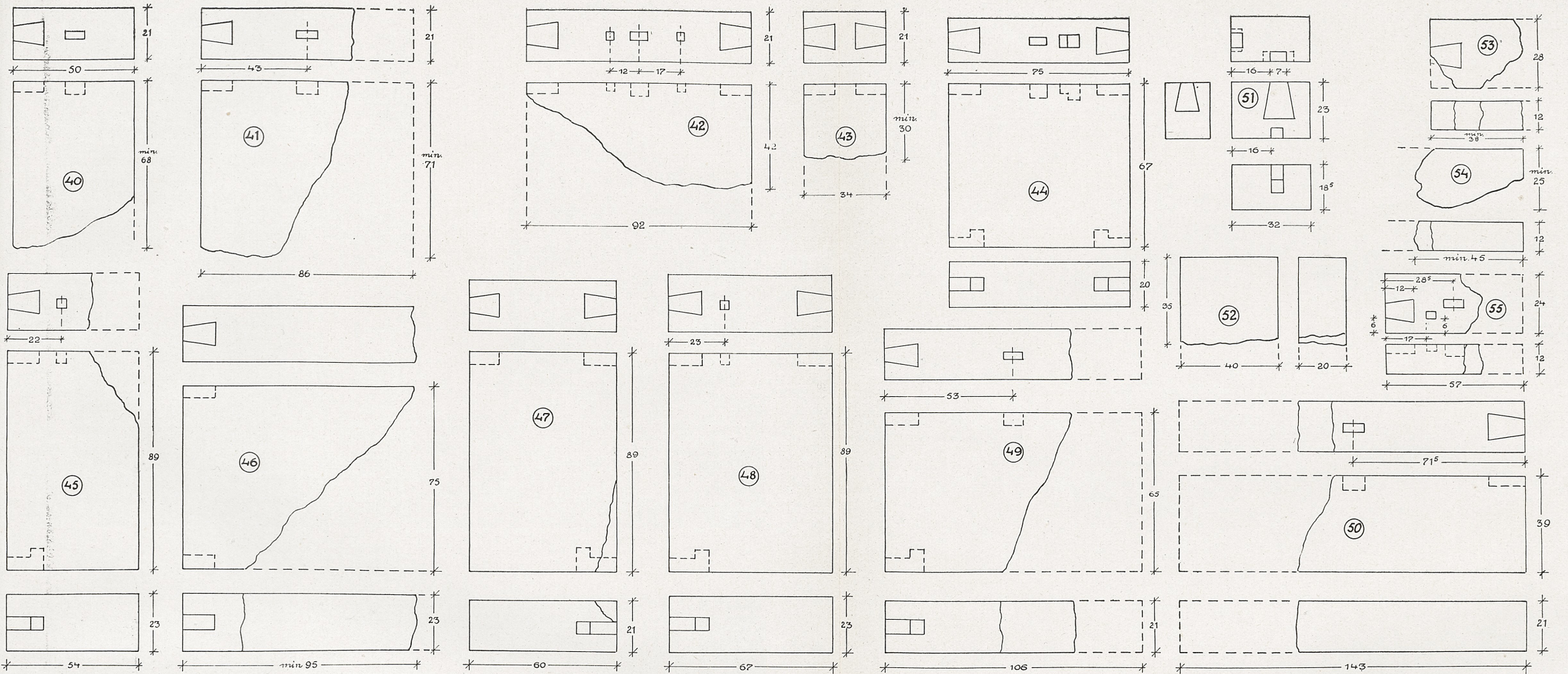

Römische Grabdenkmalreste bei Krufft.

aufg. u. gez. Dr. Mylius 1924.



1.

2.



3.

4.

5.

Römische Grabdenkmalreste bei Krufft.

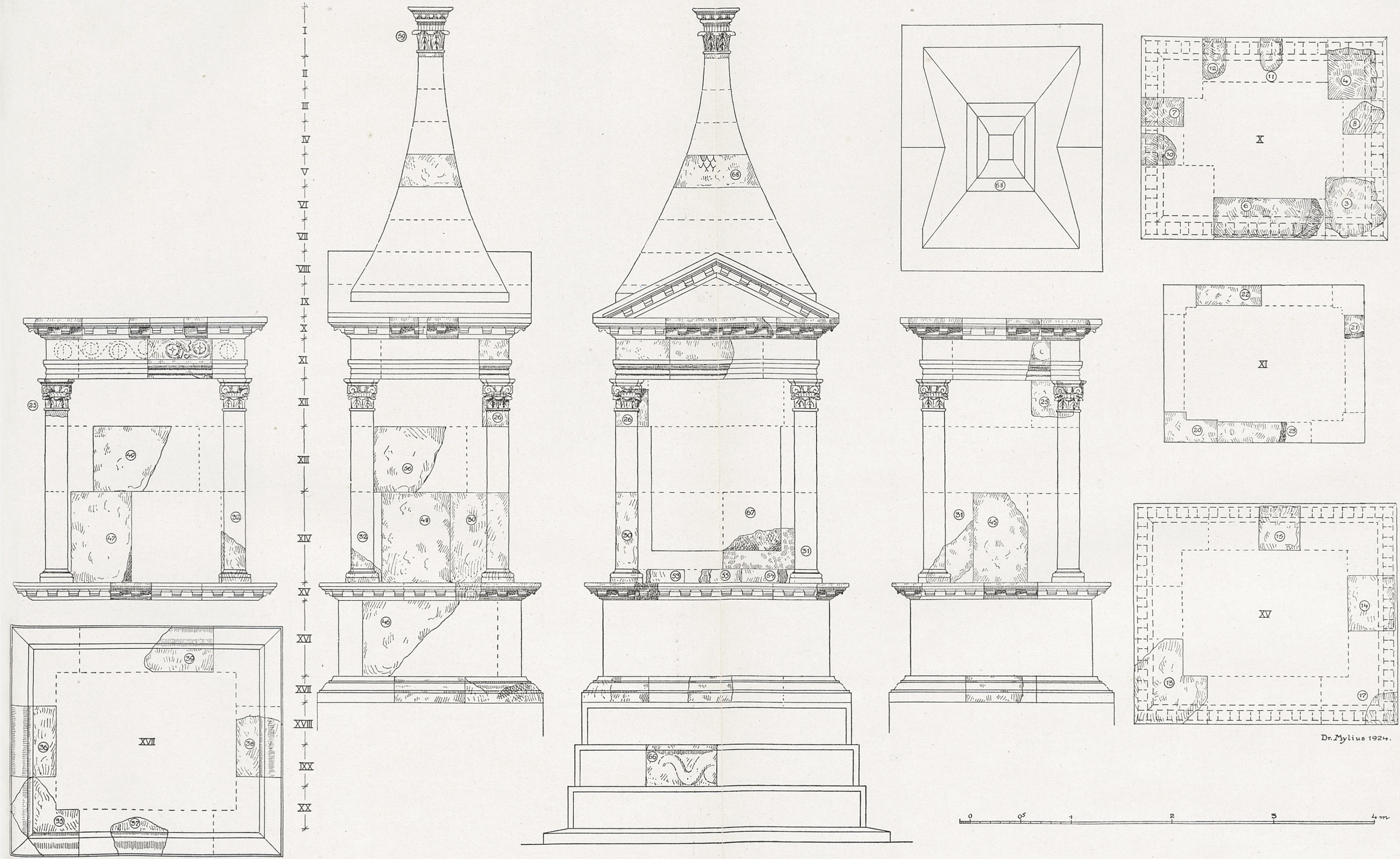

Rekonstruktion eines römischen Grabdenkmals bei Krufft.

Dr. Mylius 1924.

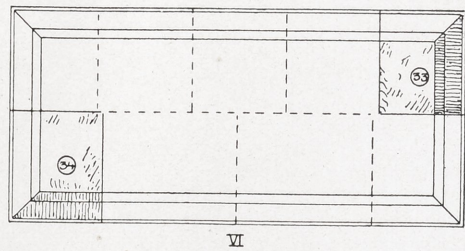
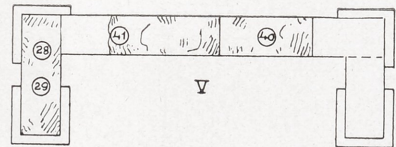
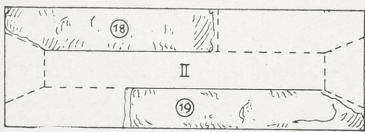
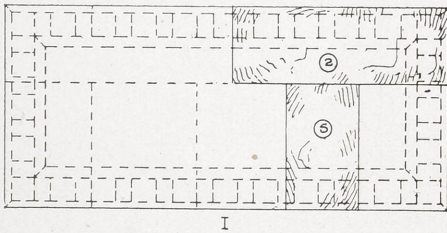
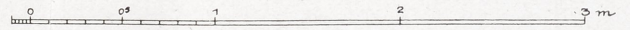
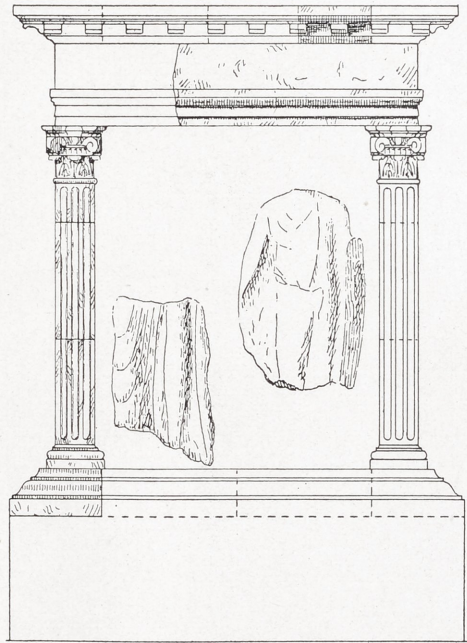
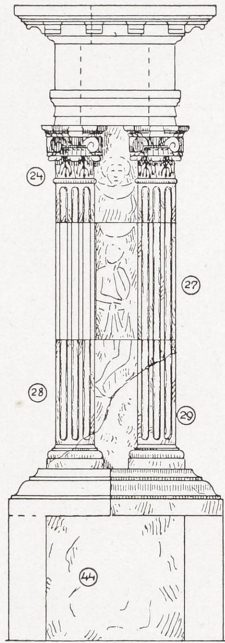
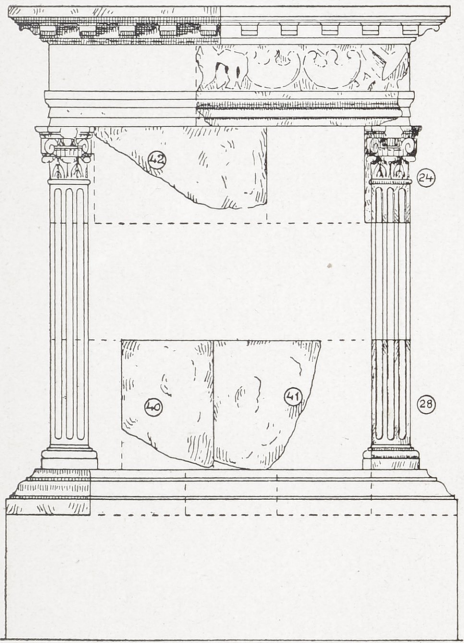

Dr. Mylius 1924

Rekonstruktion eines römischen Grabdenkmals bei Kruft.



1. Nordwestecke und Türwange.



2. Ostapsis.



3. Nordwestecke.



4. Westliche Türwange.



5. Nordende des Westapsis.

Die Ausgrabung auf dem Münsterplatz in Bonn.



1. Westl. Türwange.



2. Mauer *p* östlich von der Ostapsis.



3. Nordende der Westapsis.



4. Särge *c* und *e*.

Die Ausgrabung auf dem Münsterplatz in Bonn

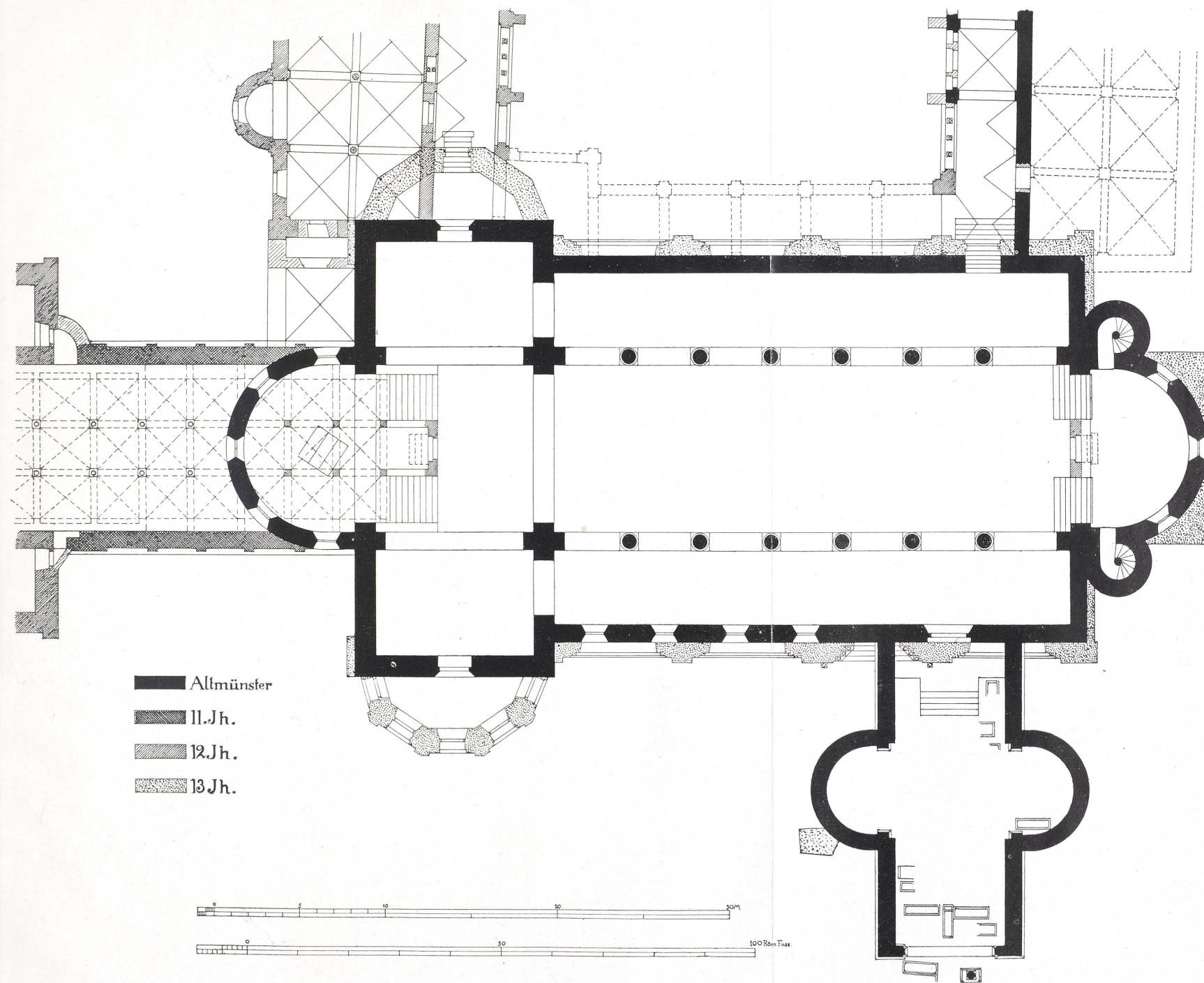

Das Altmünster zu Bonn, Grundriss.

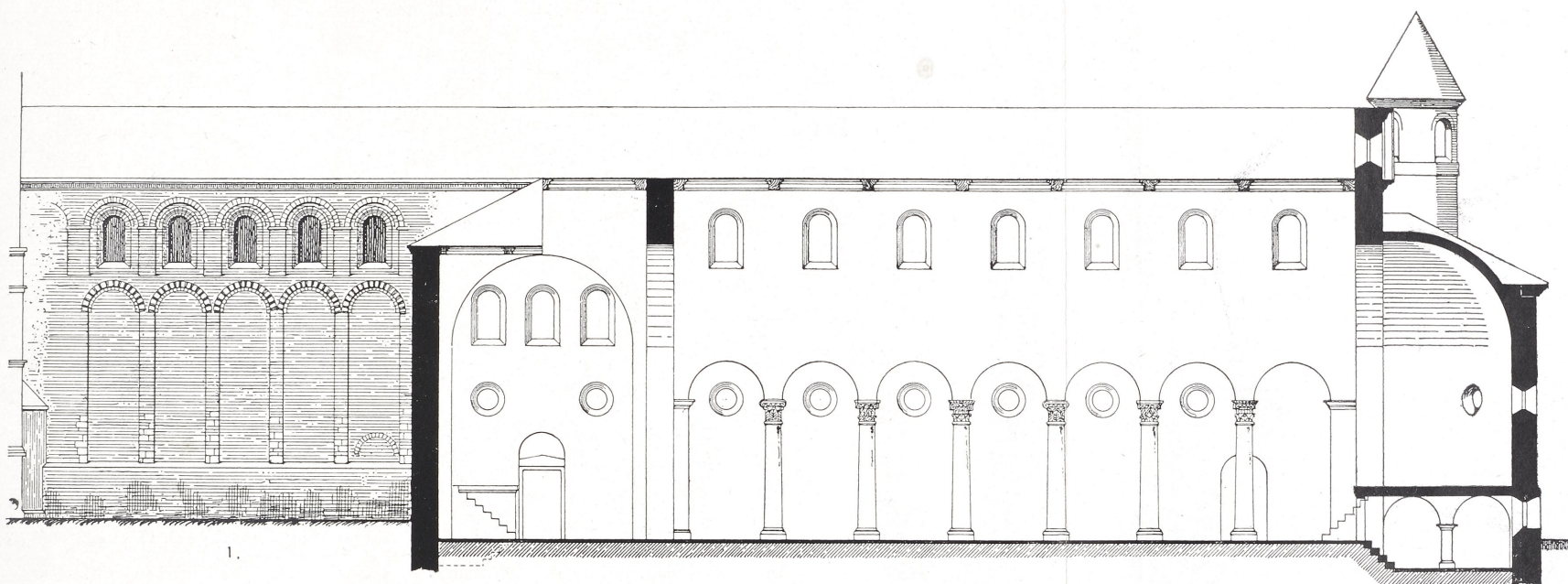

1.

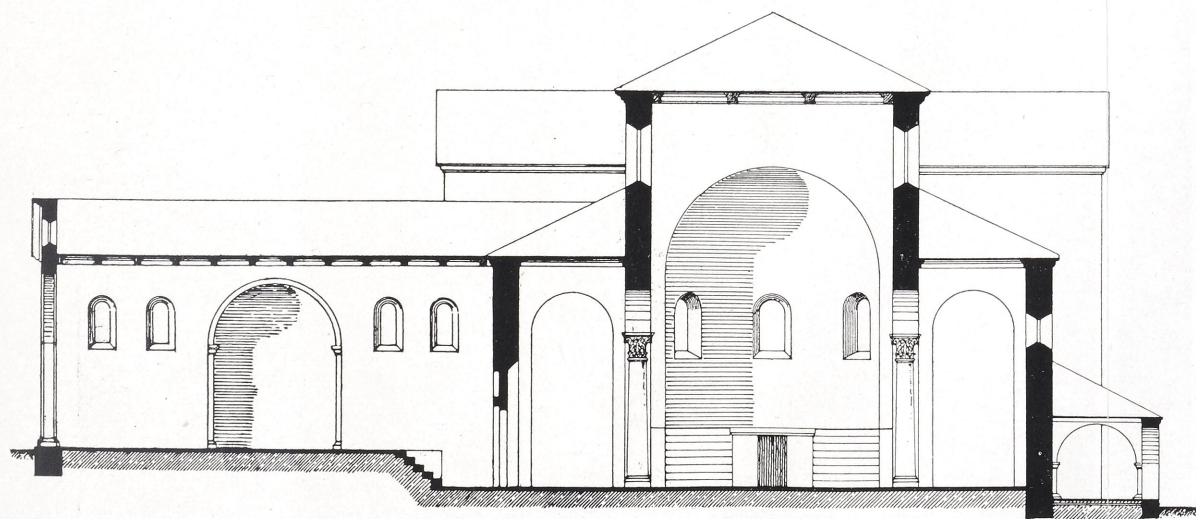

2.

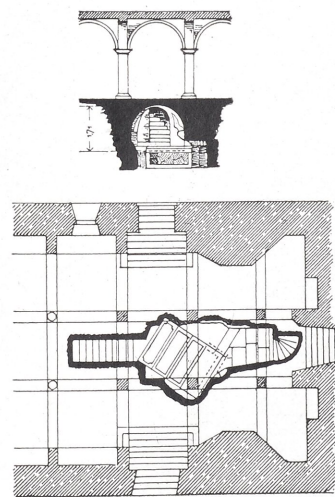

3.

Das Altmünster zu Bonn. 1. Längsschnitt, 2. Querschnitt, 3. Grabkammer unter der Krypta.



Das Altmünster zu Bonn. 1. Ansicht von Westen. 2. Ansicht von Norden.





Das Bonner Münster, Ansicht von Norden.

Röm. Turmreste an der Südmauer

Schnitt A-B.

Schnitt C-D.

Schnitt E-F.

-  Rom. Mauerwerk oder Beton.
-  neues Mauerwerk.
-  abgetroffene Mauer

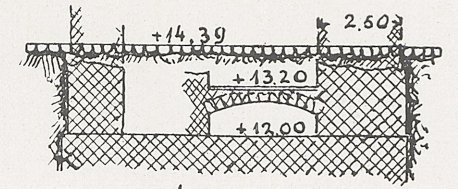
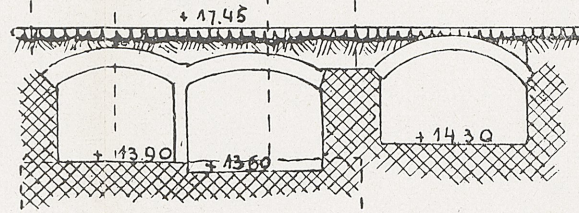
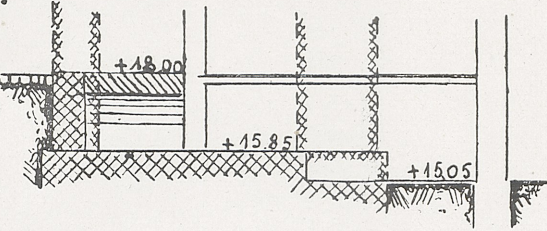

Alte Mauer am Bach N° 75.

Alte Mauer am Bach.

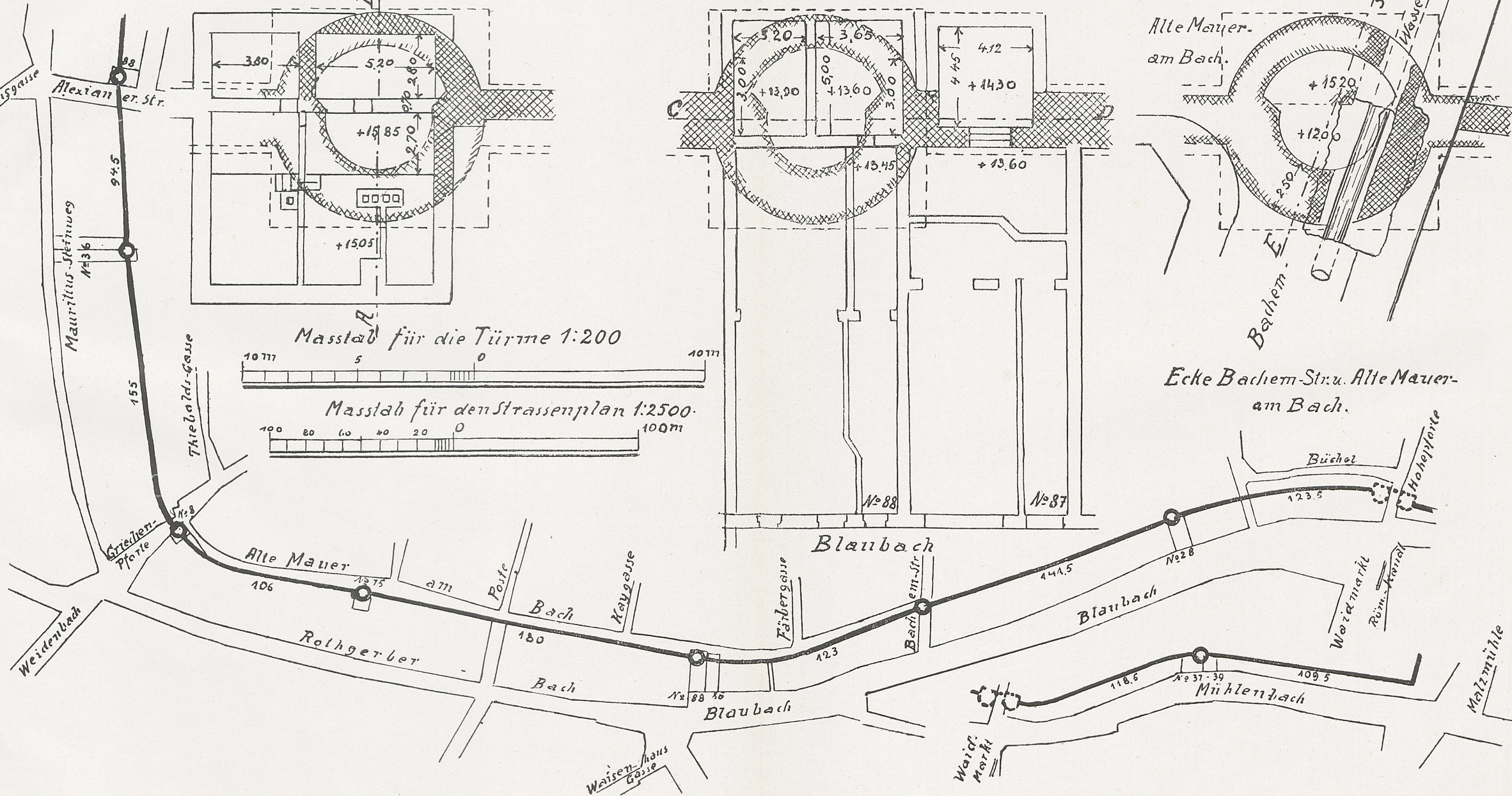
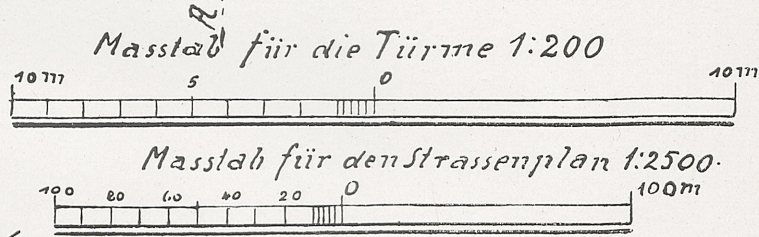
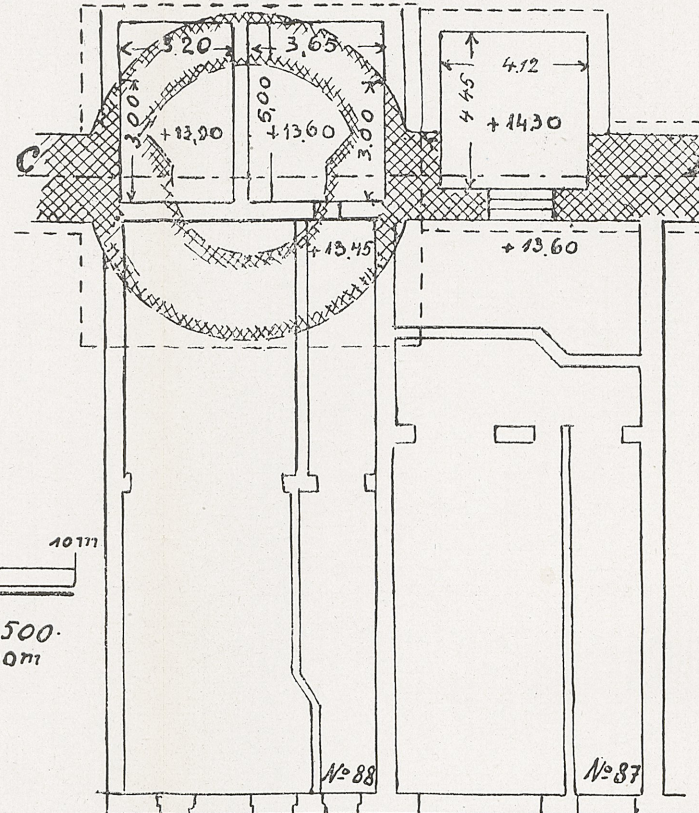
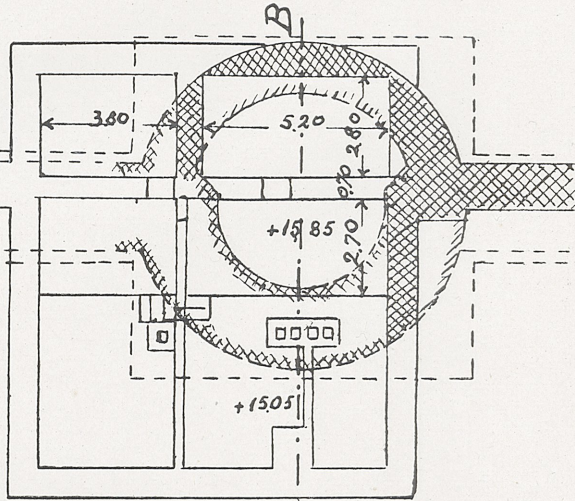
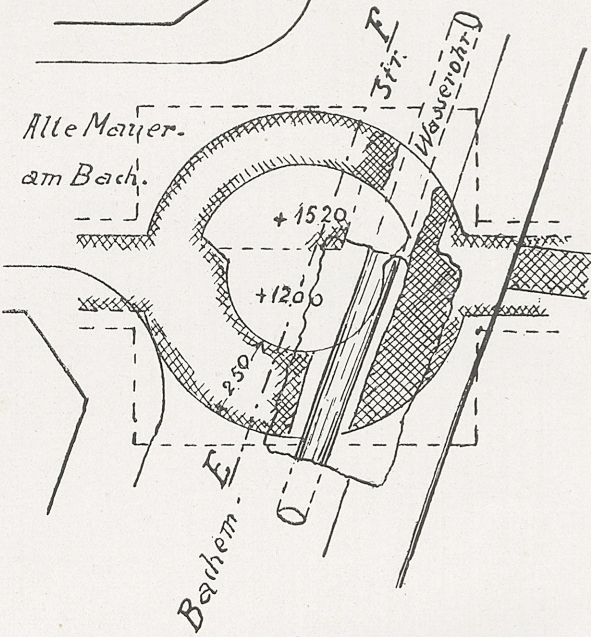

Eine spätrömische Grabkammer,
1925 im Kreuzgang der Kirche von St. Severin gefunden.
Lageplan.

Severinstr.

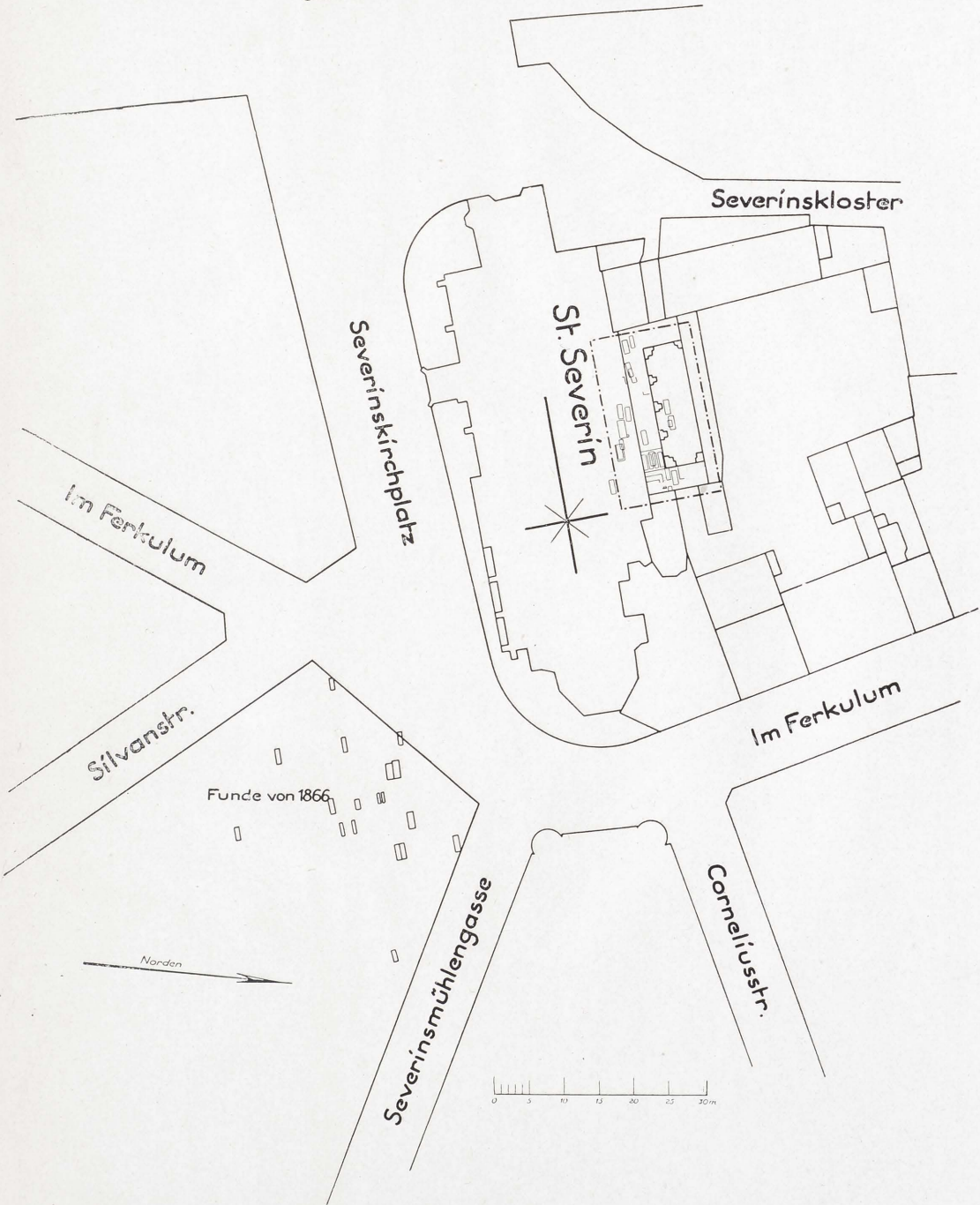

Spätrömische Grabkammer bei St. Severin in Köln.



1

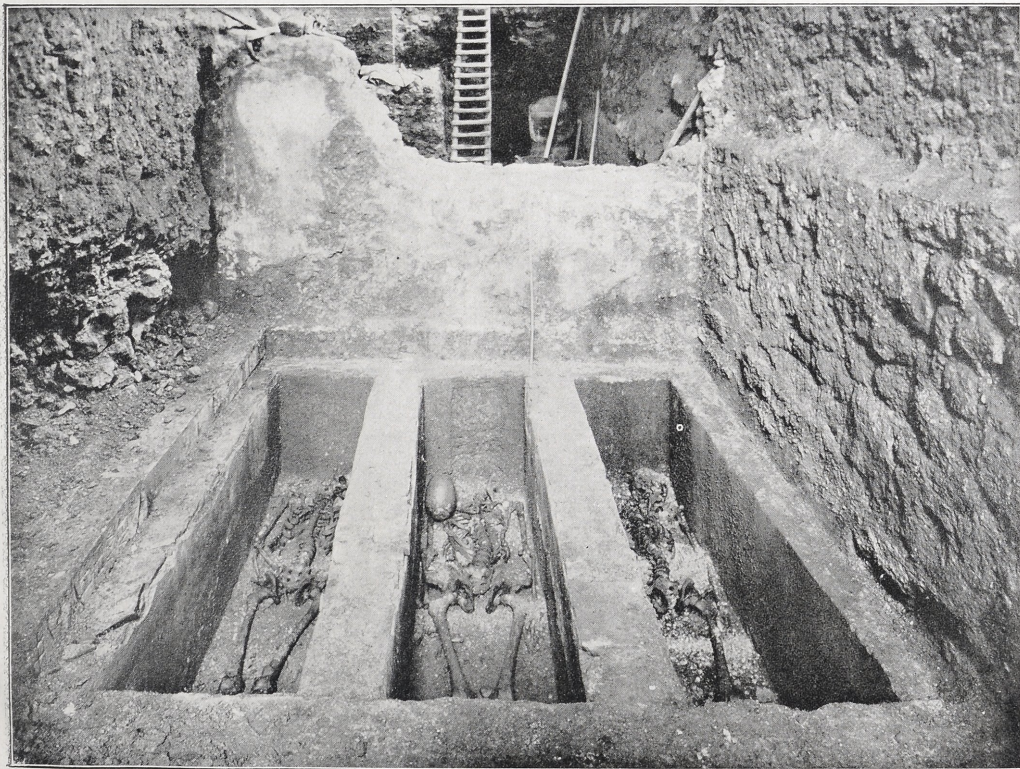

2.

Spätromische Grabkammer bei St. Severin in Köln.