

Praetorium von Vetera: 1. Ausgrabungsplan. 2. Grundriss des Erdgeschosses (Wiederherstellung) 1:1000.

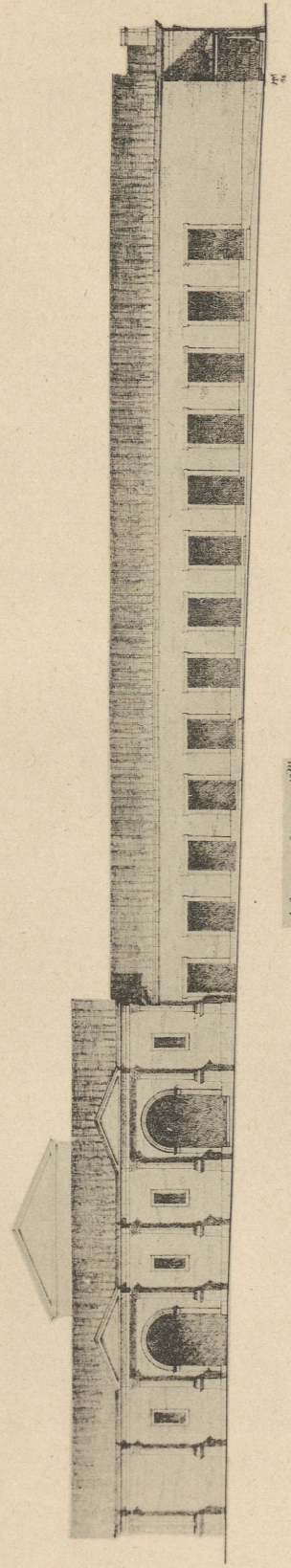

1.0 5 10 m

1. Ansicht von Westen

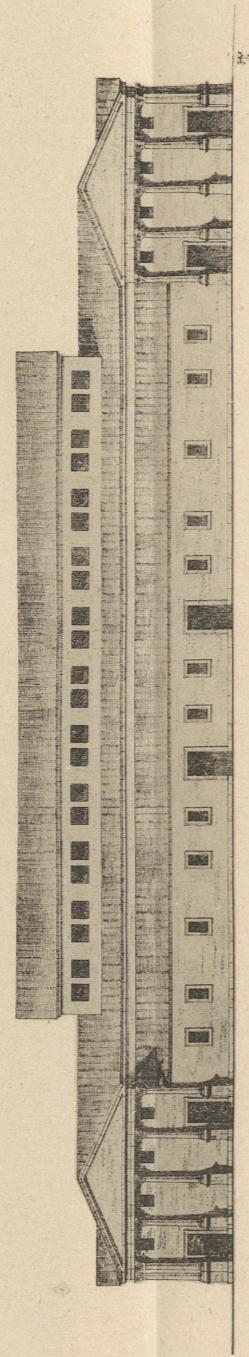

1.0 5 10 m

2. Ansicht von Norden

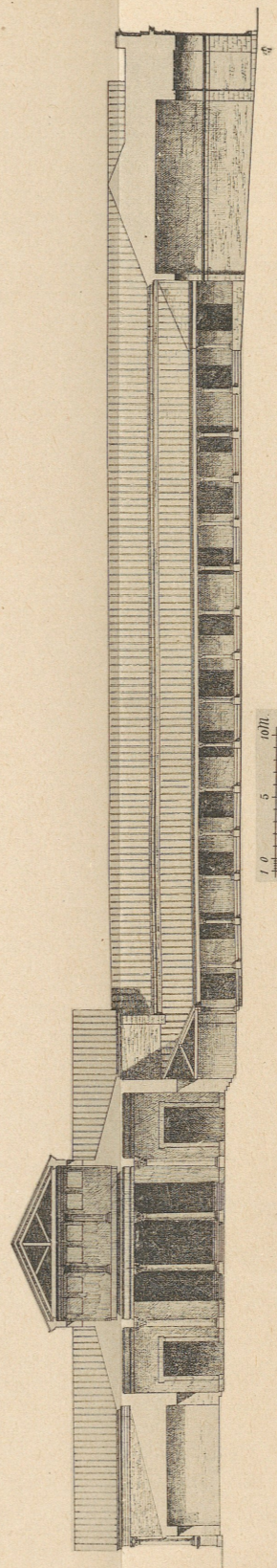

1.0 5 10 m

3. Schnitt von Norden nach Süden

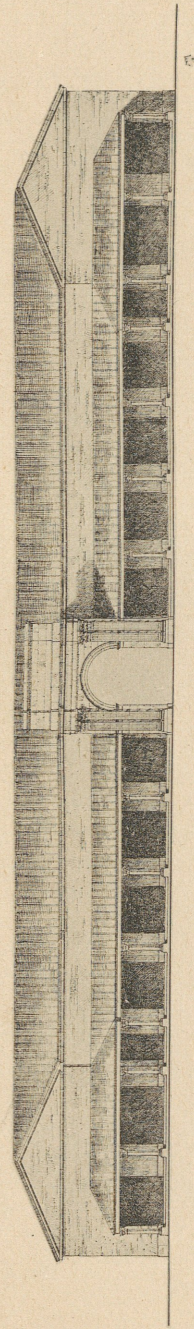

1.0 5 10 m

4. Ansicht von Süden

Praetorium von Vetera

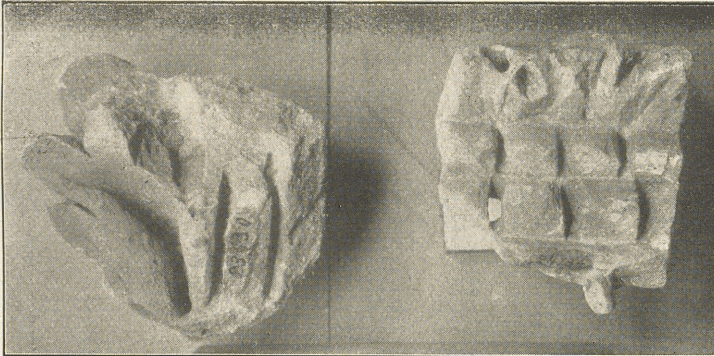
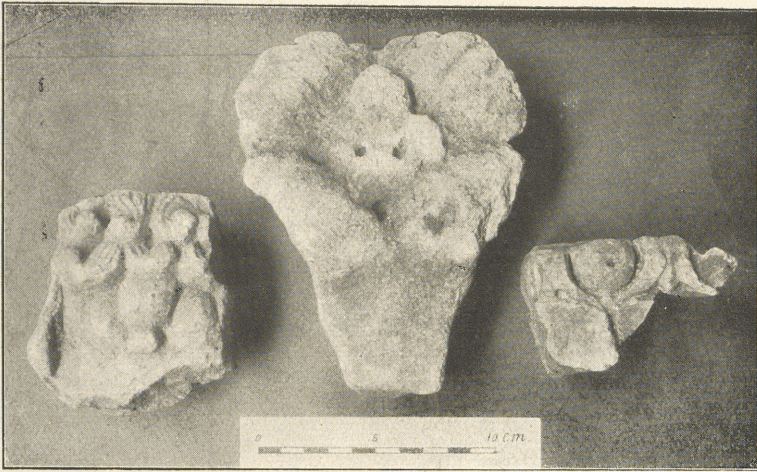

Bruchstücke von Vetera.



1. Praetorium von Vetera. O. Sdm. 35 cm.

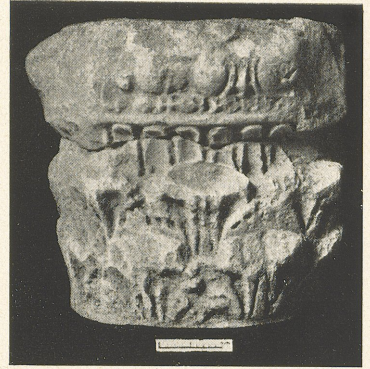

2. Köln, Nordtor. O. Sdm. 45 cm.



3. Mainz, Jupitersäule. O. Sdm. 48 cm.



4. Novaesium. O. Sdm. 43 cm.



5. Bonn. O. Sdm. 46 cm.



6. Friesdorf. O. Sdm. 26 cm.

Römische Kapitelle im Rheinland.



1. Mainz, Jupitersäule. Vorderseite des Sockels.
(Aus Mainzer Zeitschrift VII, Taf. III.)



2. Trier, Schulrelief aus Neumagen.

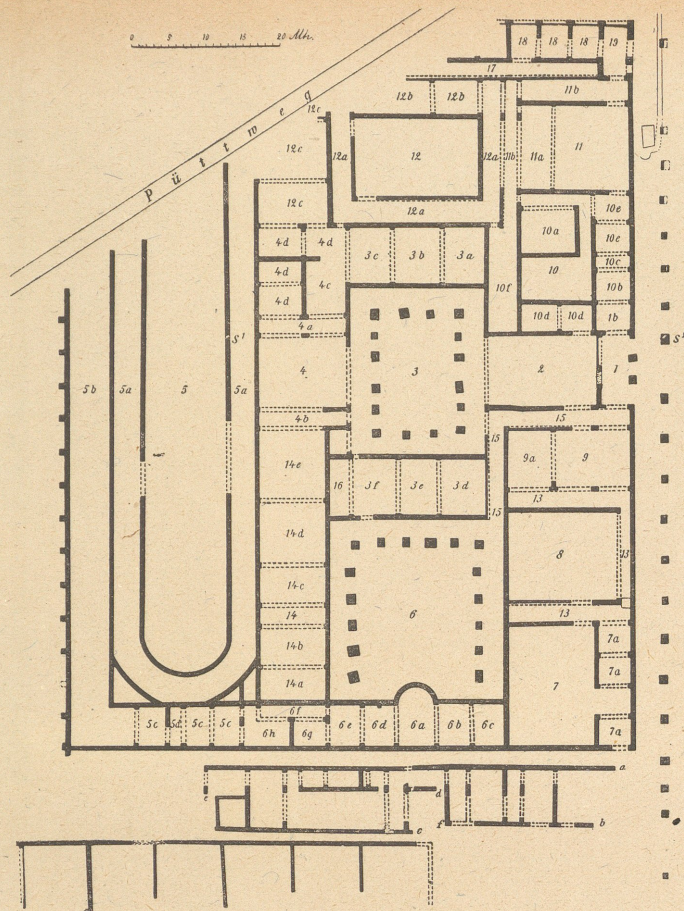

1. Legatenpalast von Vetera, Ausgrabungsbefund. 1:1000.

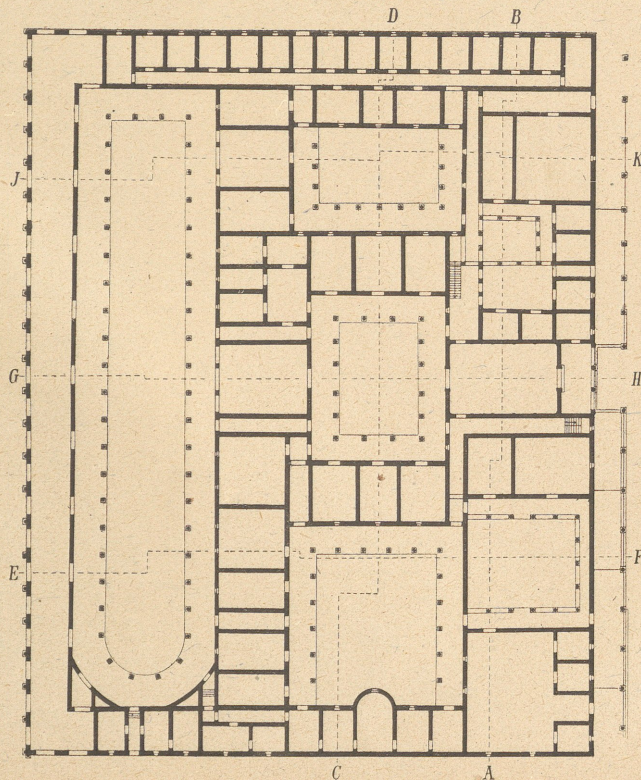

2. Ergänzter Grundriß des Erdgeschosses. 1:1000.

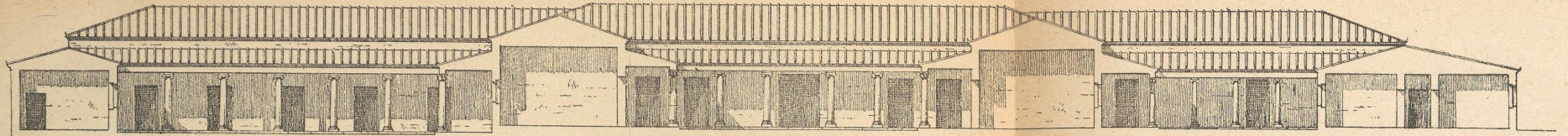

Schnitt C—D.

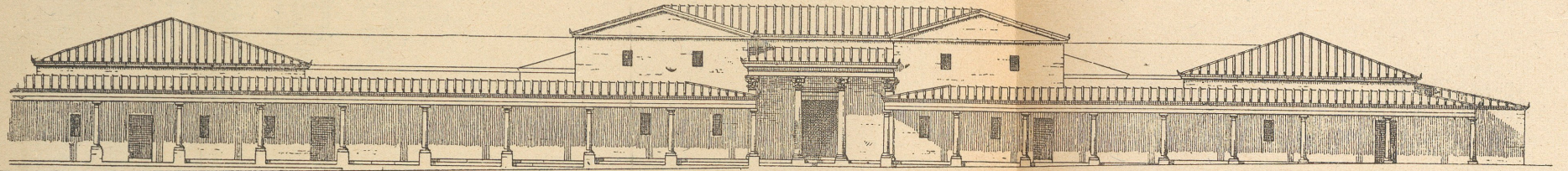

Ansicht von Osten.

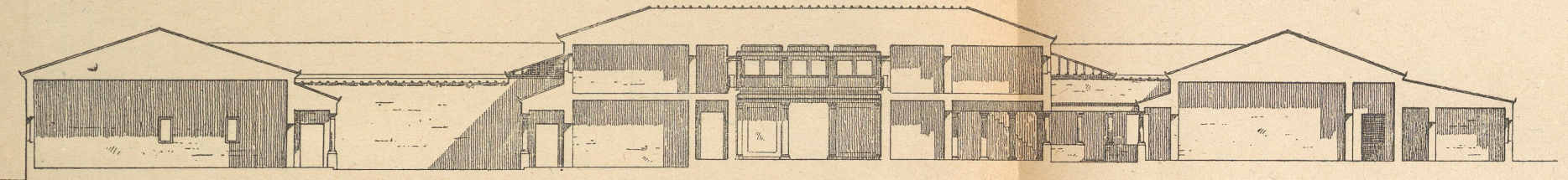

Schnitt A—B.

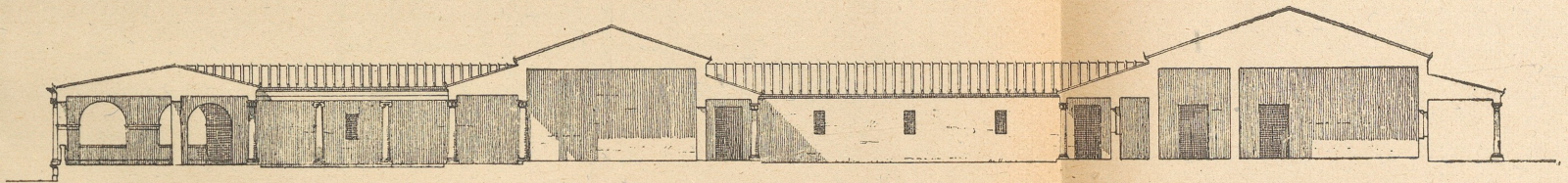

Schnitt I—K.

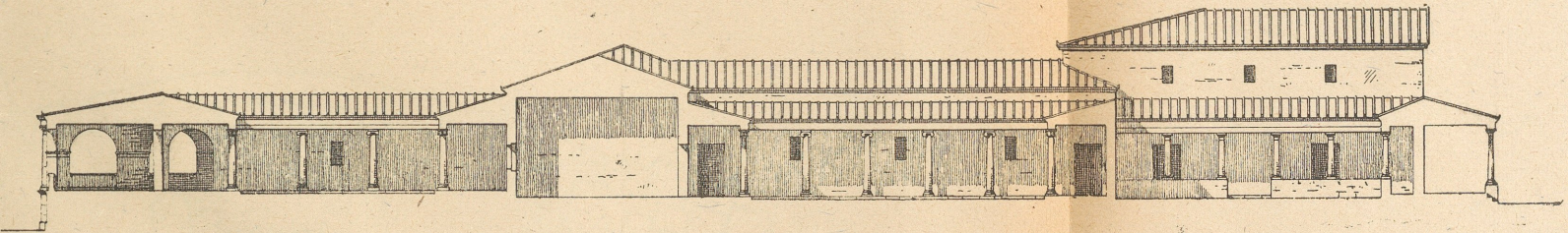

Schnitt E—F.

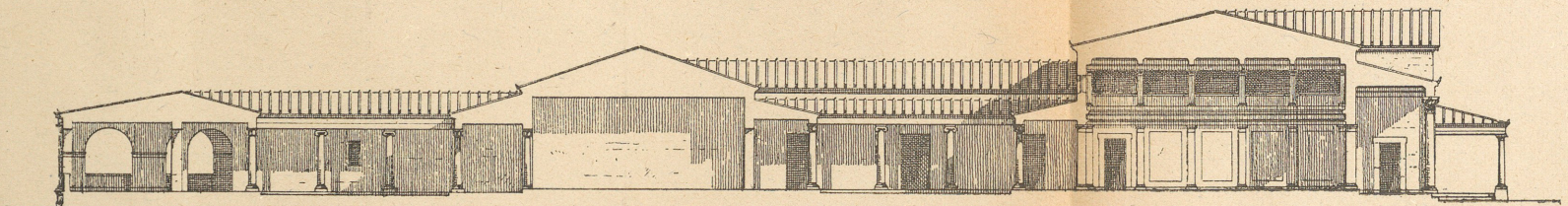

Schnitt G—H.

Legatenpalast von Vetera.

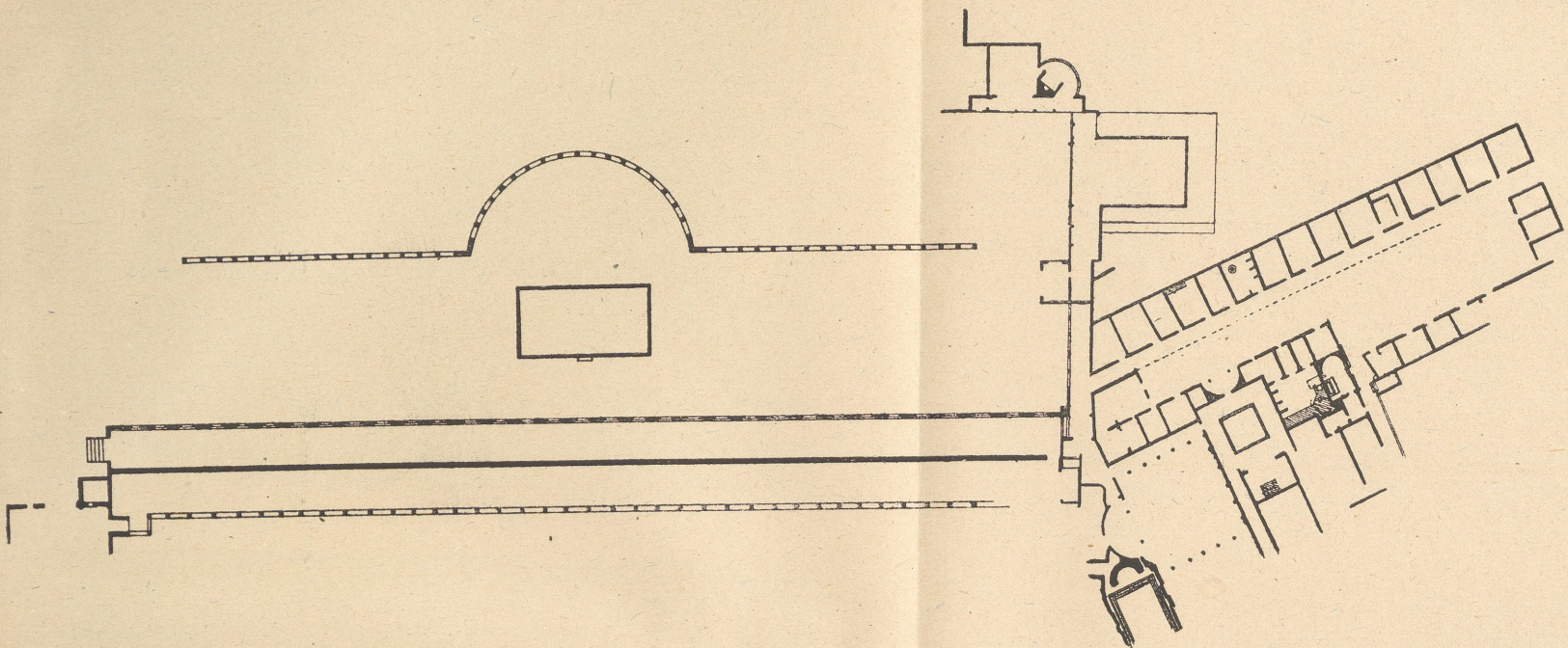

1. Villa bei Castellamare. 1:1000.

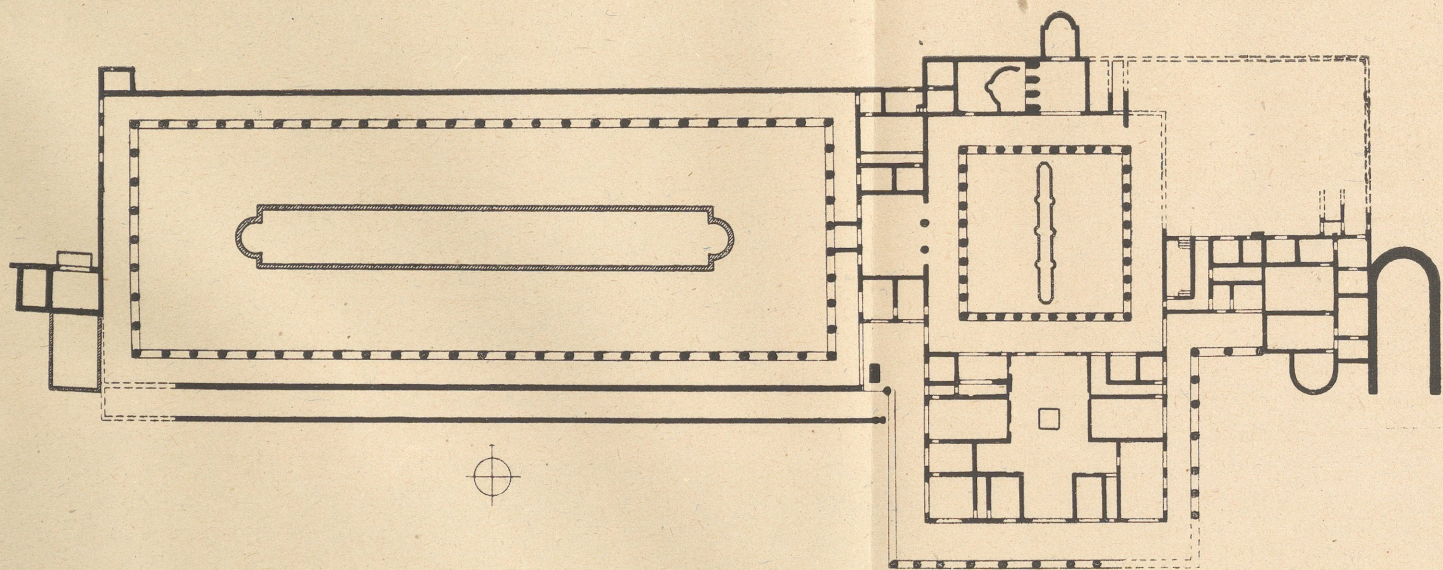

2. Villa in Herculaneum. 1:1000.

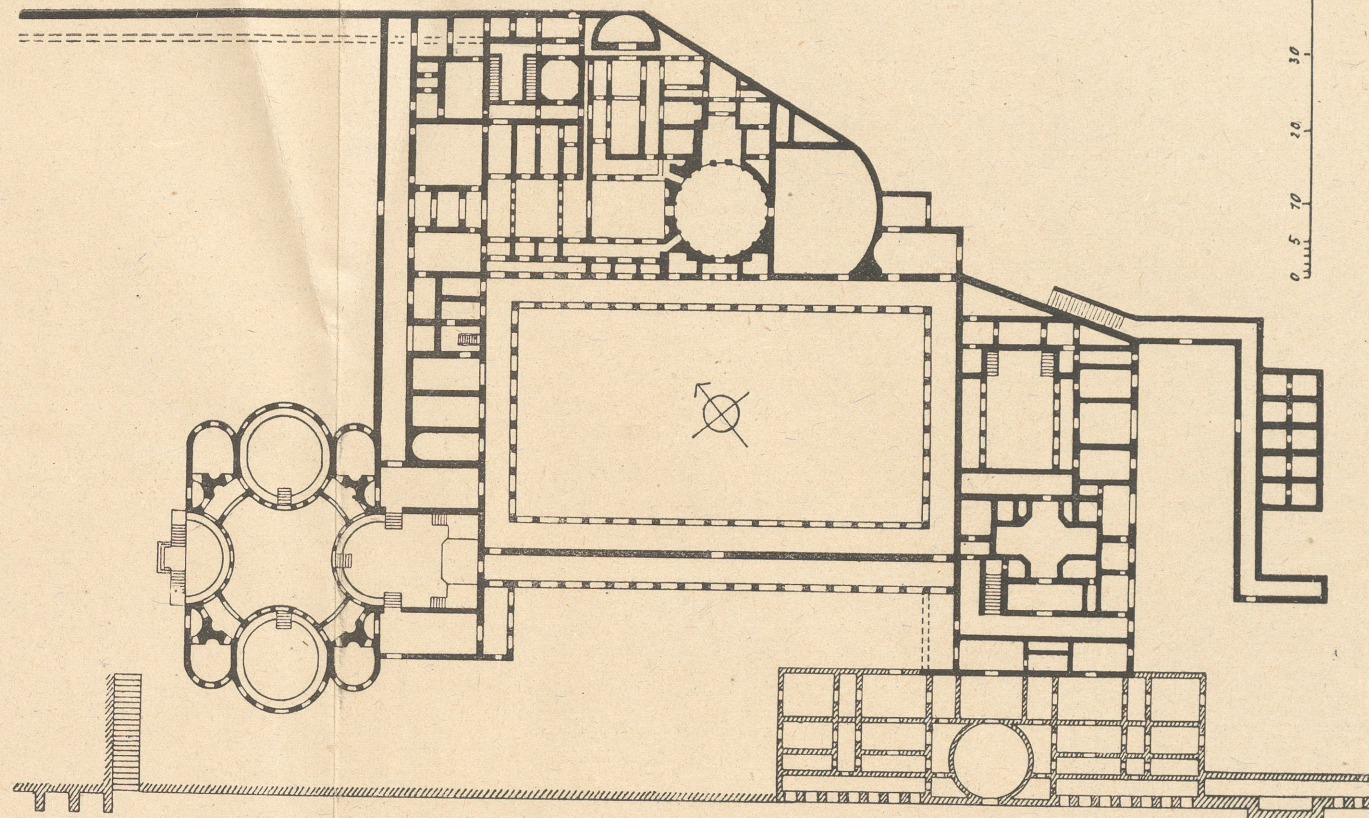

3. Der kleine Palast der Villa des Hadrian bei Tivoli. 1:1000.

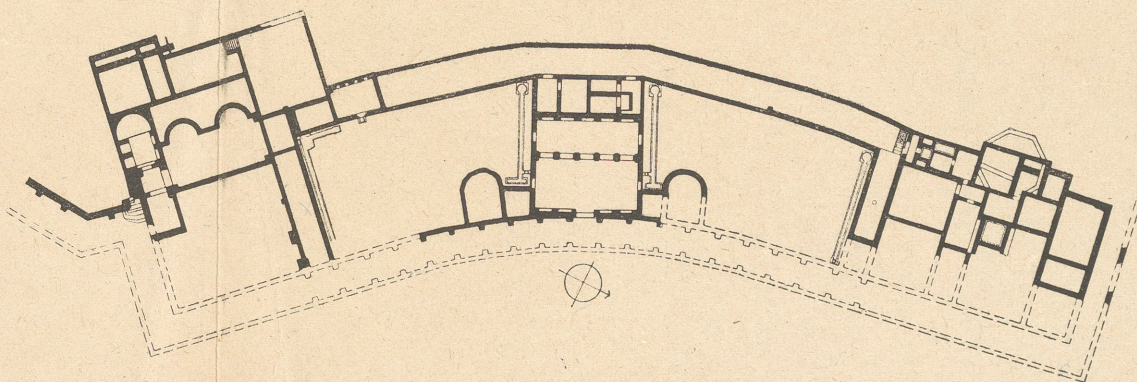

4. Villa bei Wittlich. 1:1000.

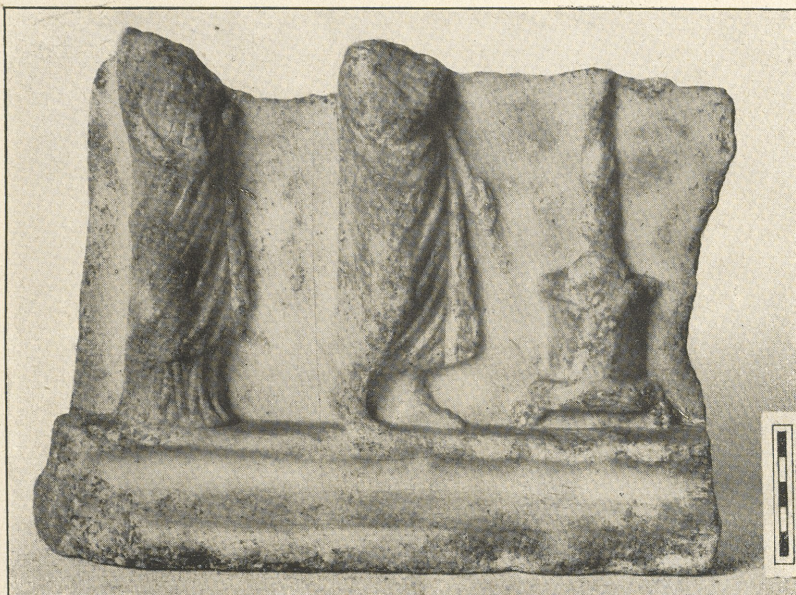

1. Bruchstück einer Basis aus Trier.

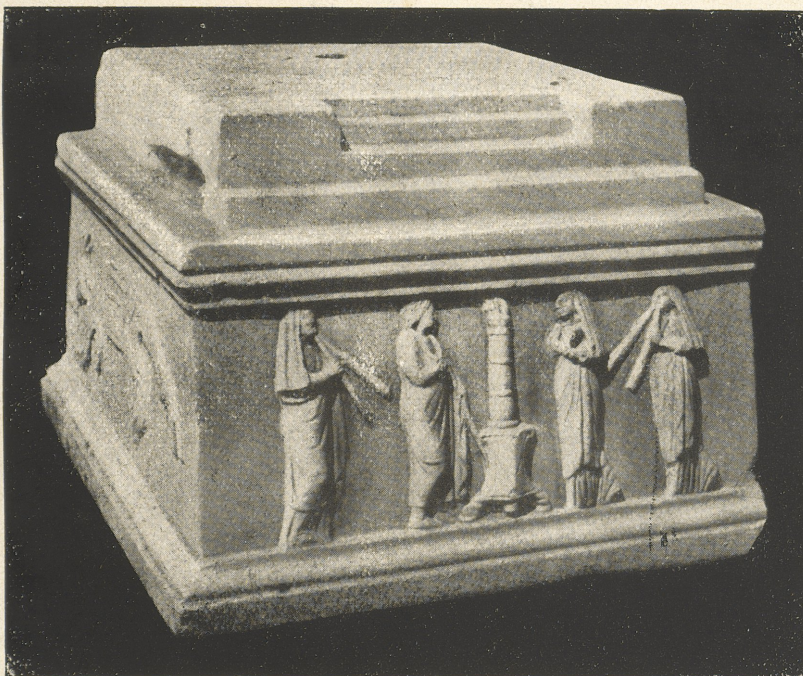

2. Basis in Rom (Thermenmuseum).



3. Relief aus Teos. (Nach Arndt-Amelung, Einzelaufnahmen Nr. 1349.)



1



2



3



4

1-3. Elfenbeinpyxis in Berlin. 4. „Der gute Hirt“ Messergriff aus Knochen in Bonn.



1. Der Noahsarkophag in Trier.

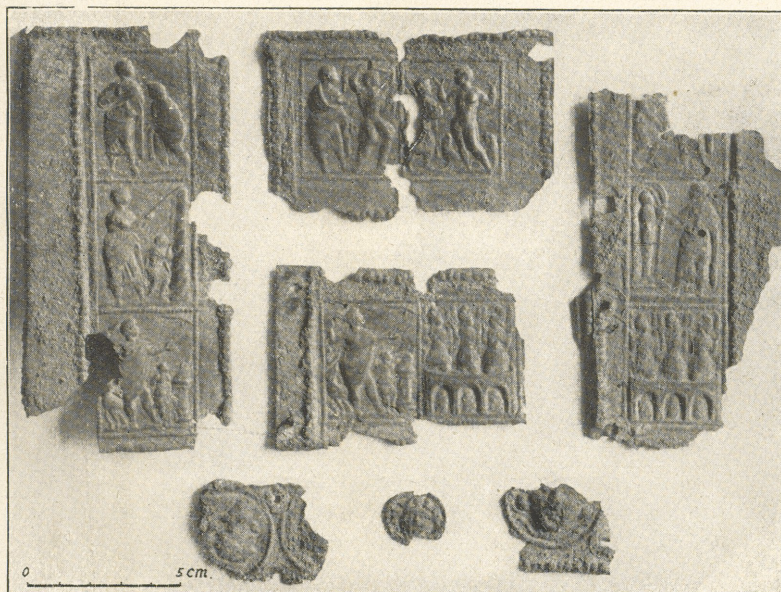

2. Kästchenbeschlag aus Bronze in Bonn.

THE JOURNAL OF THE AMERICAN MEDICAL ASSOCIATION

Published Weekly, except on Sundays, Holidays, and during the Months of January and February





3.



10



14.



15.



17.



31.



33.



86.



96.



132.



134.



146.



159.



161.



166.



176.



180.



142.



184.



181.



182.



183.

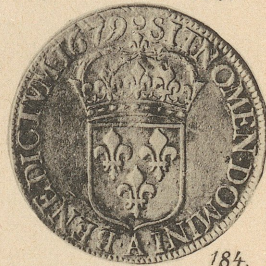

184.



186.

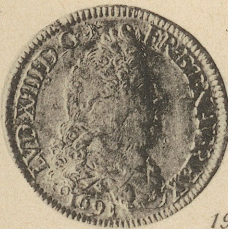

192.

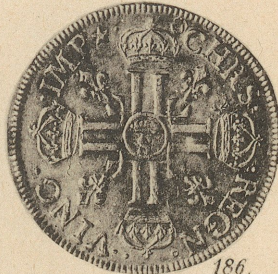
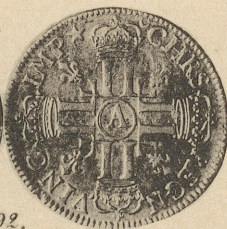

186.

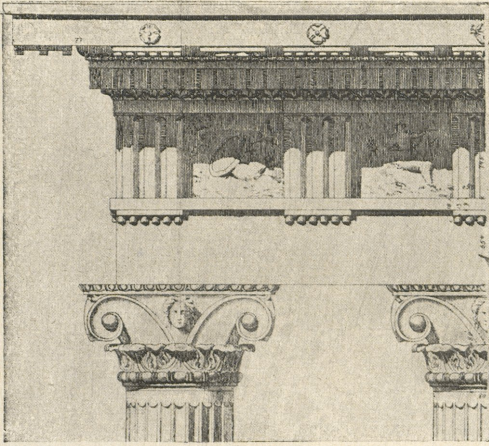

1. Korinthisch-dorischer Tempel in Paestum.



2. Kopffäss aus Conca.

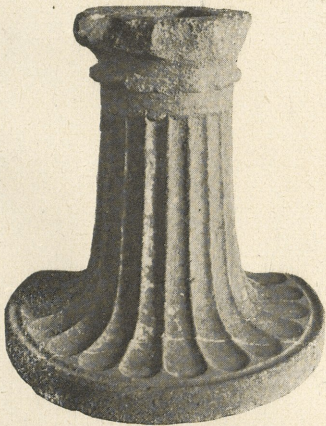

3. Beckenträger aus Thrakien.

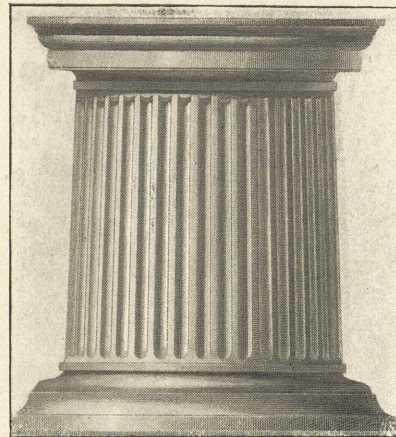

4. Brunnenmündung aus Pompeji.



5. Vom Altar des Vespasianstempels, Pompeji.